Arrangements of Church Hymns

Settings and Variations

by

Stephen Wentworth Arndt

Lobe den Herren
(Praise to the Lord, the Almighty)

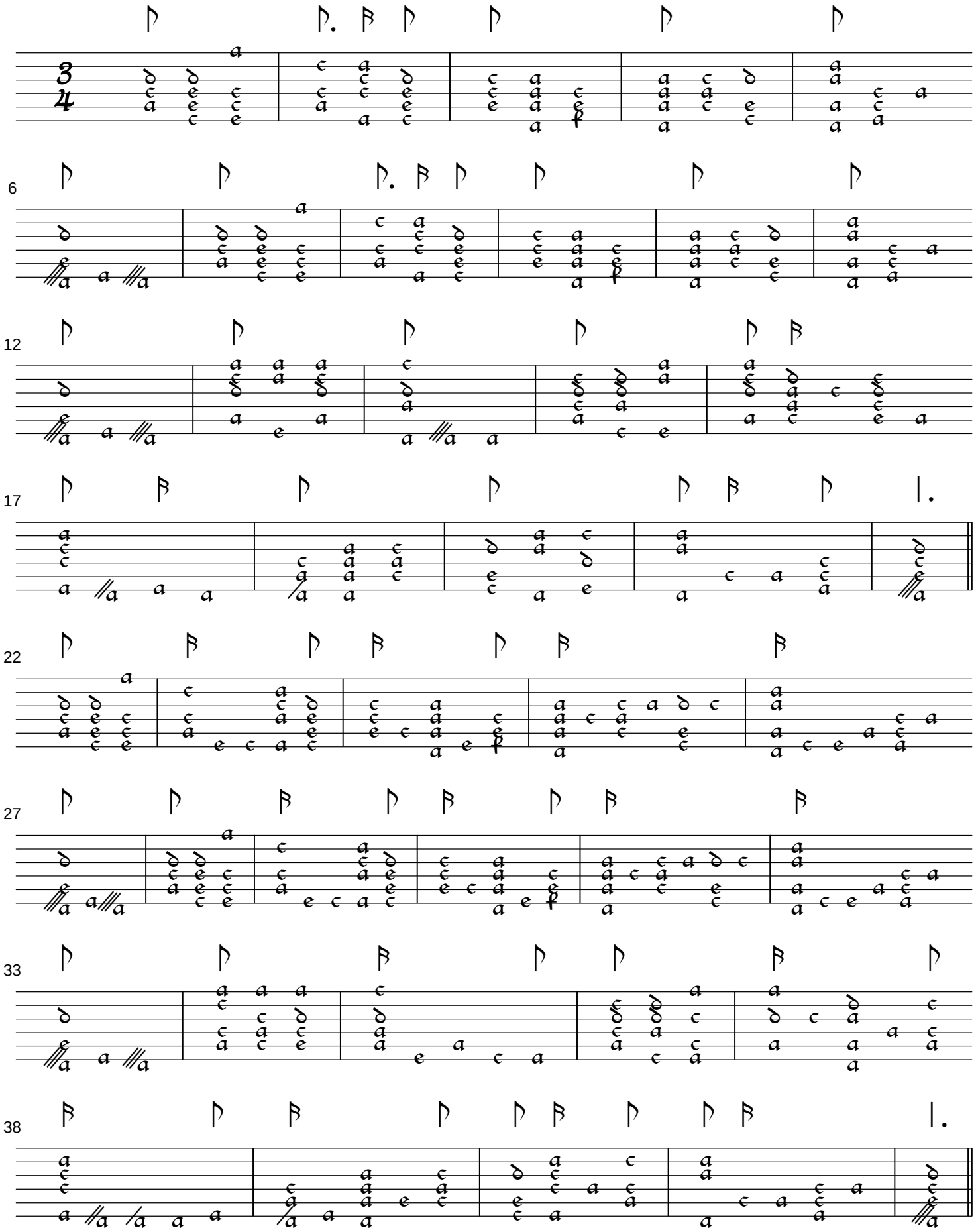

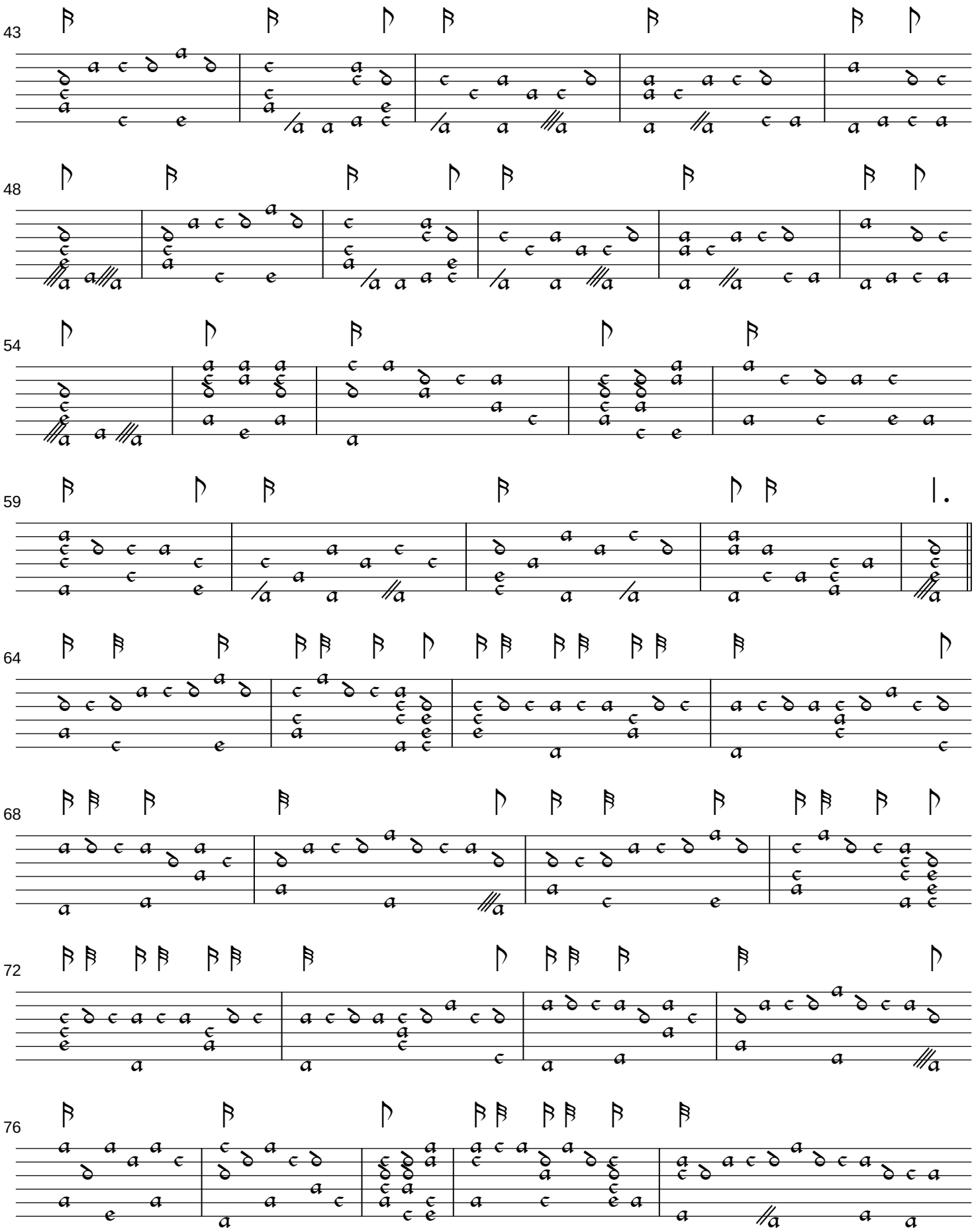
43
48
54
59
64
68
72
76

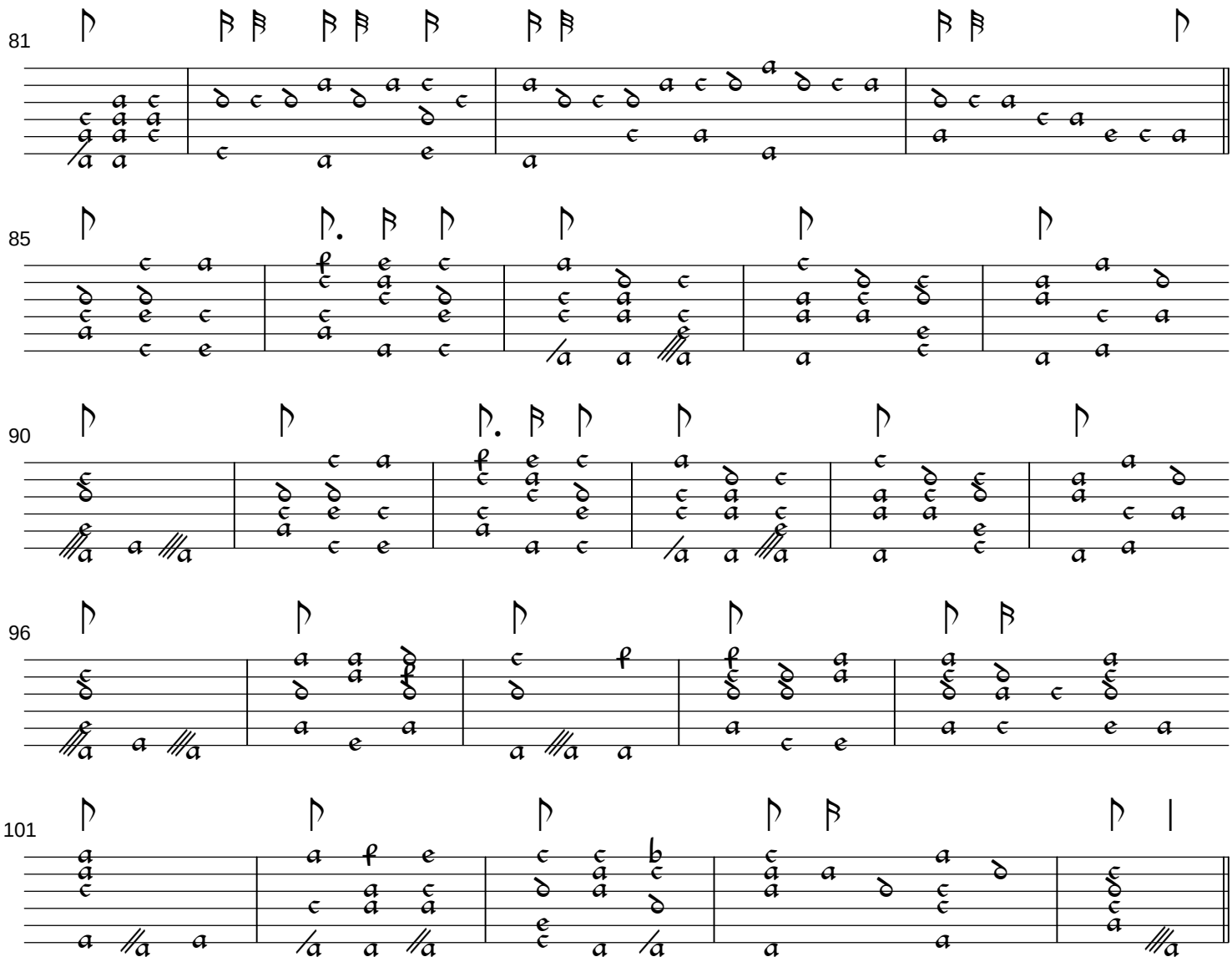
81
85
90
96
101

Grosser Gott
(Holy God, We Praise Thy Name)

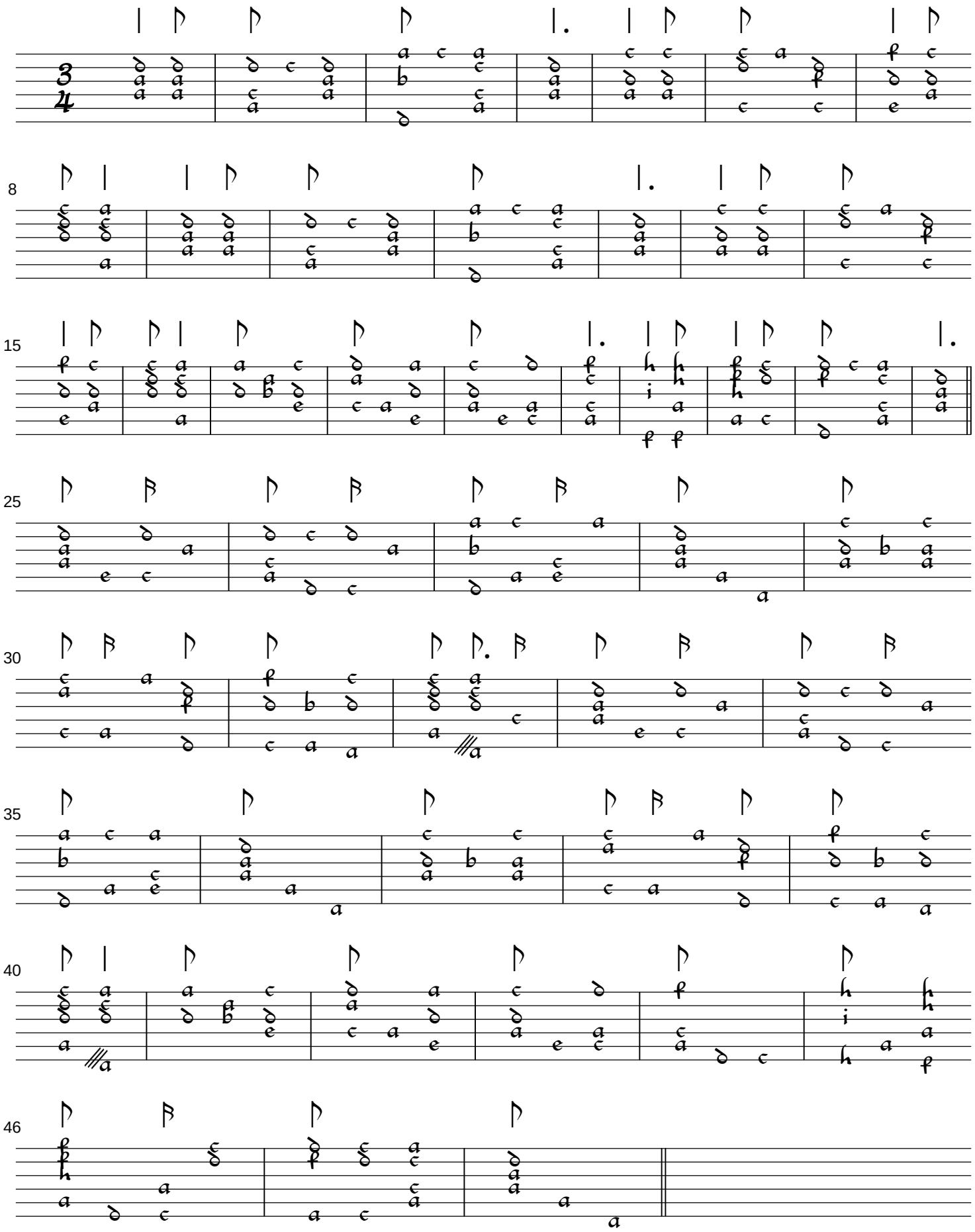

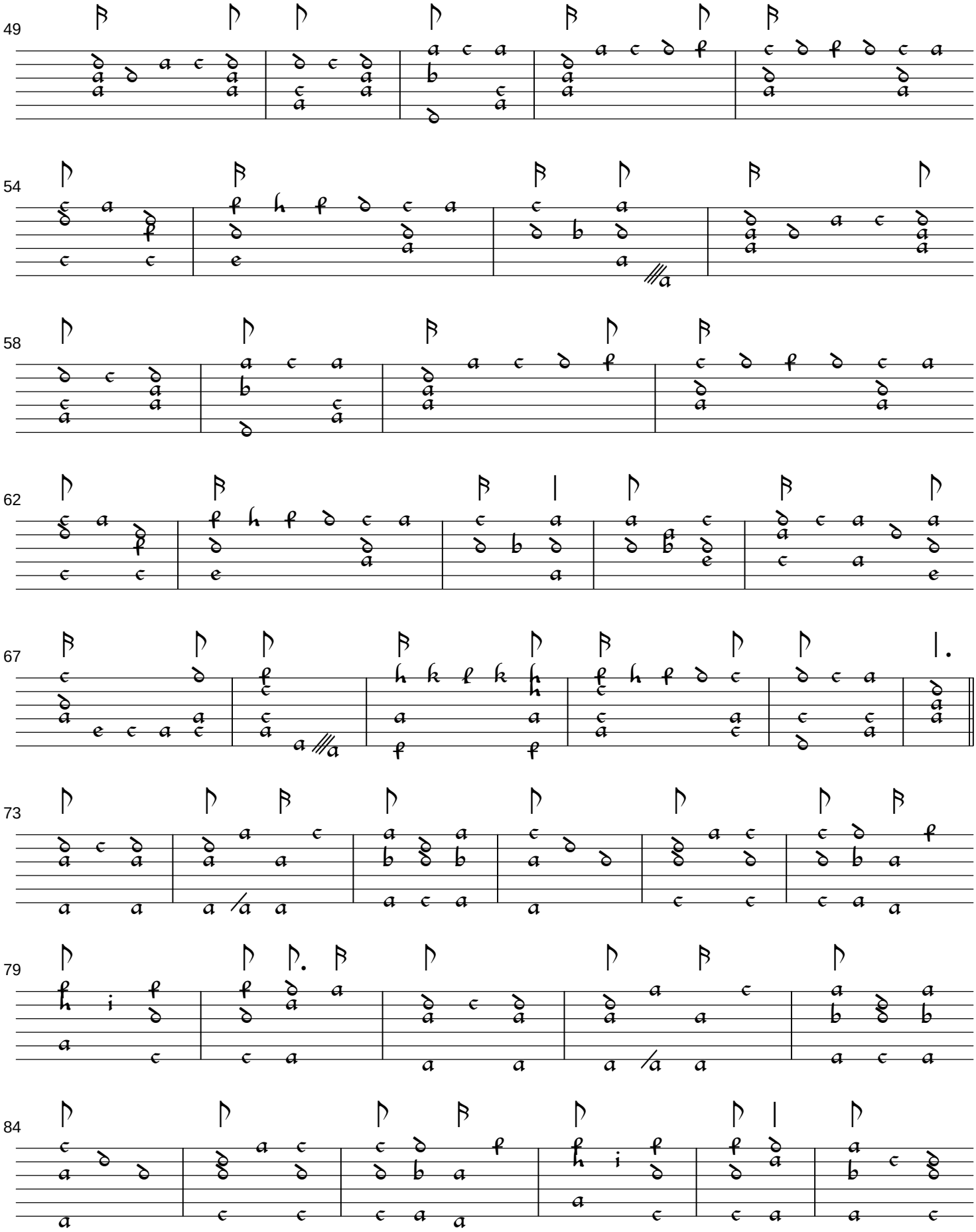
49
54
58
62
67
73
79
84

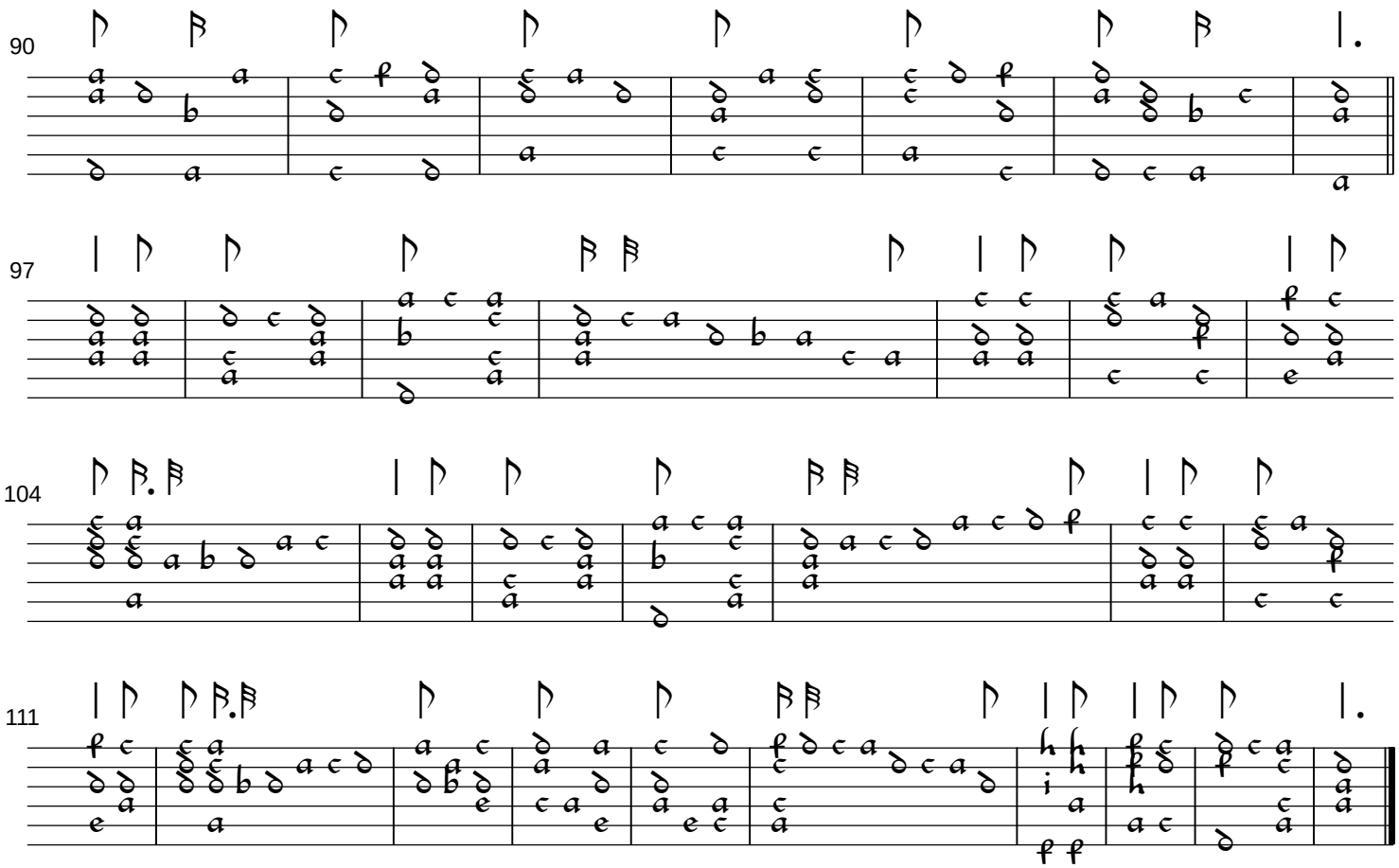
90
97
104
111

Nun danket alle Gott
(Now Thank We All Our God)

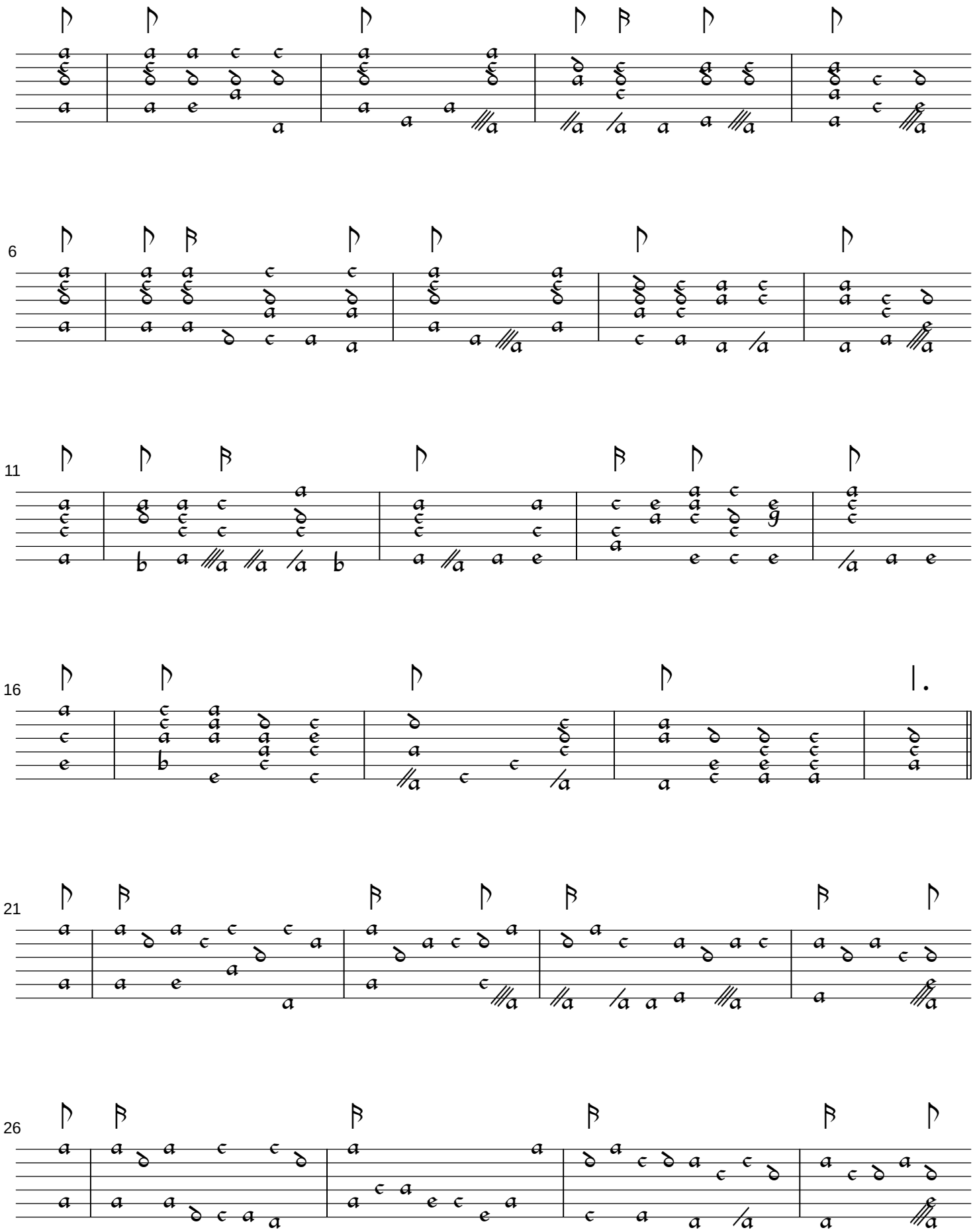

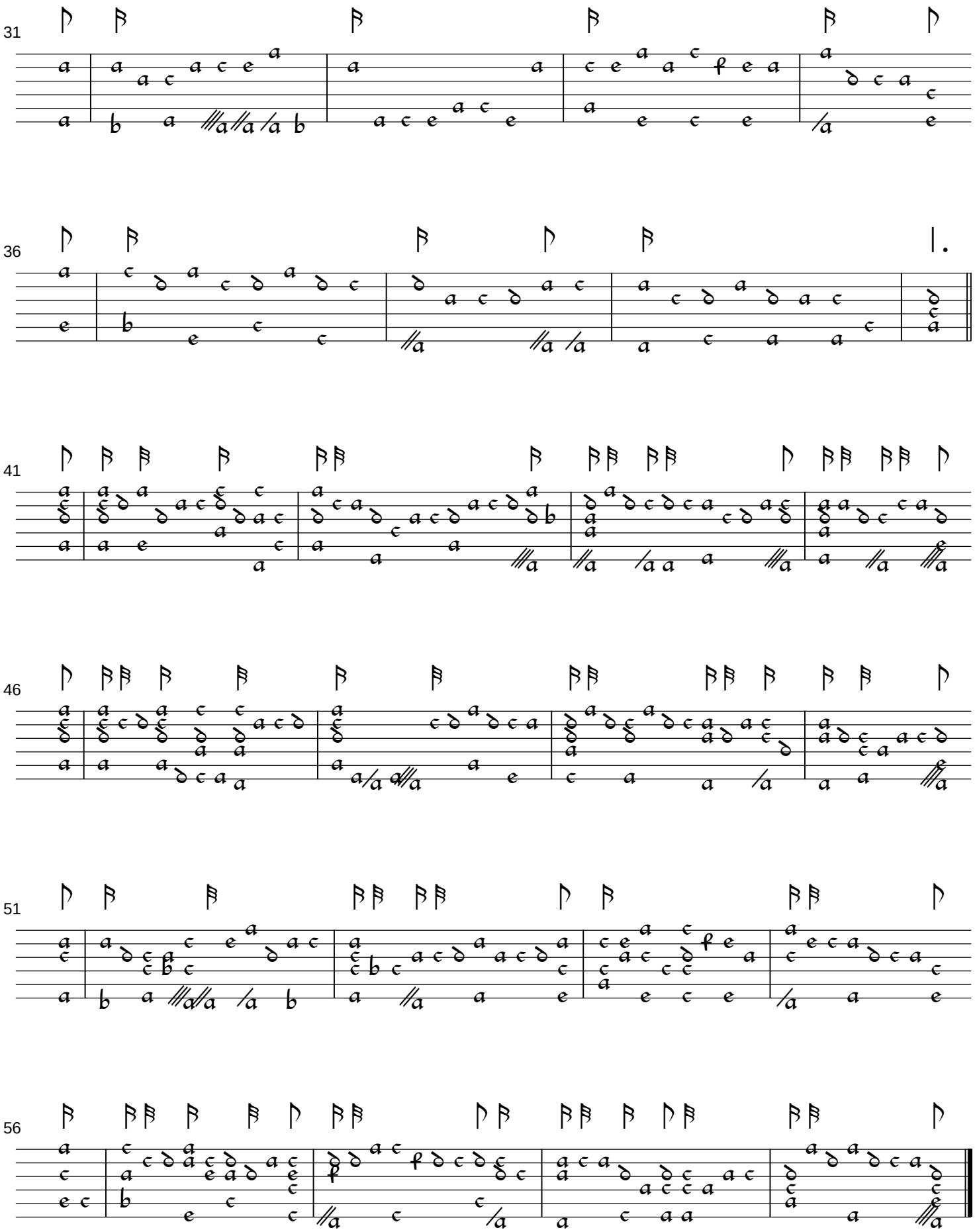
31
36
41
46
51
56

Hyfrydal
(Love Divine, All Loves Excelling)

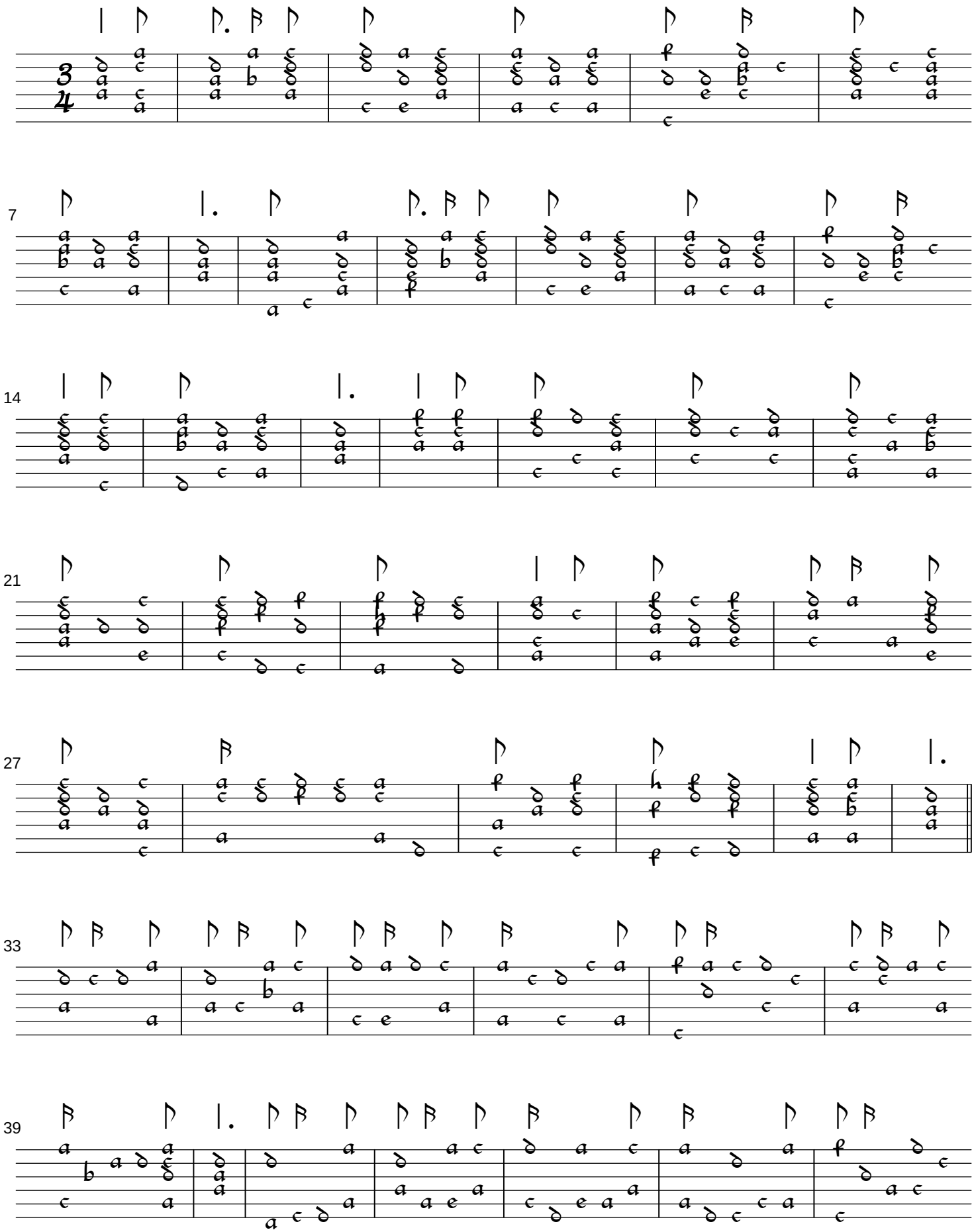

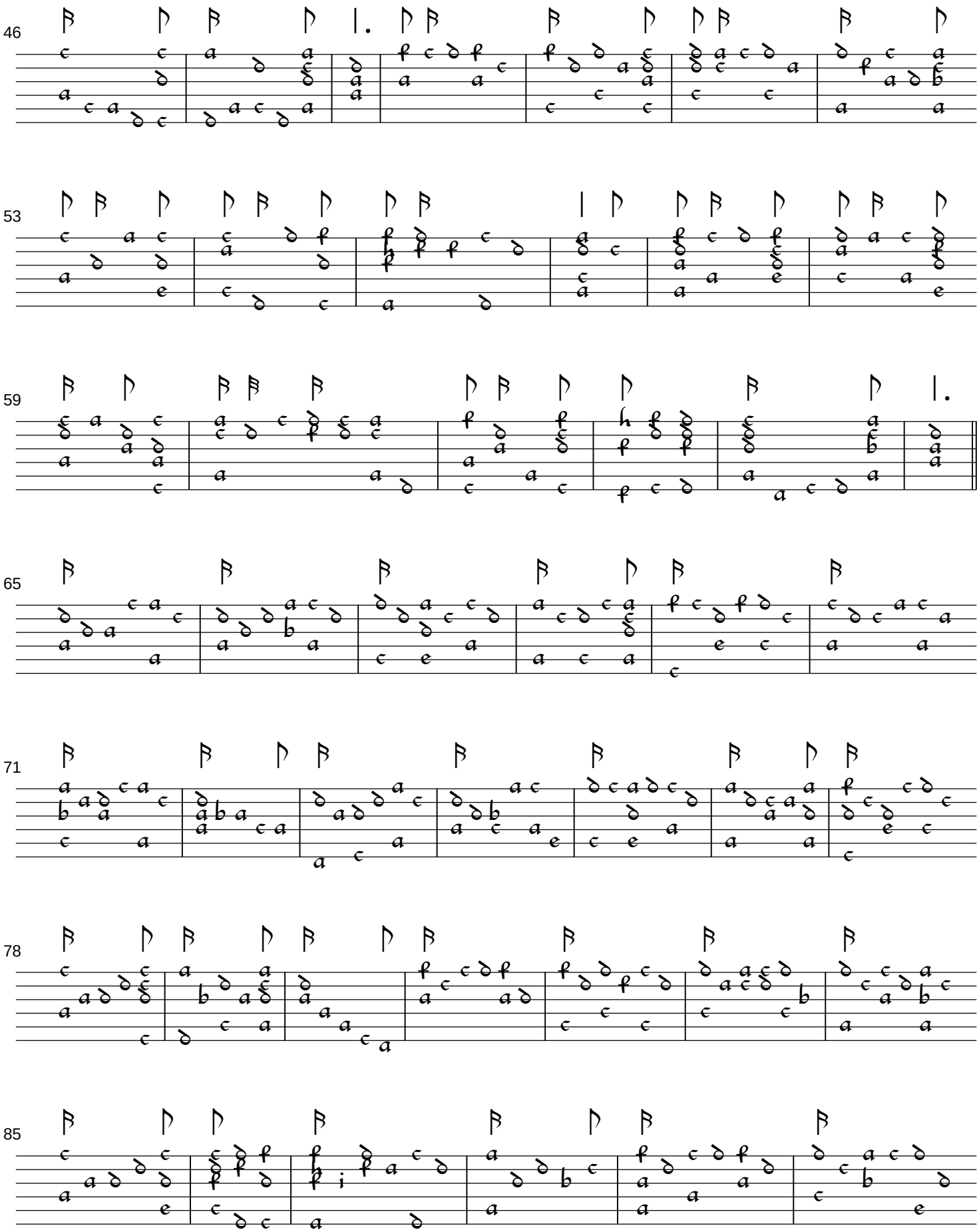
46
53
59
65
71
78
85

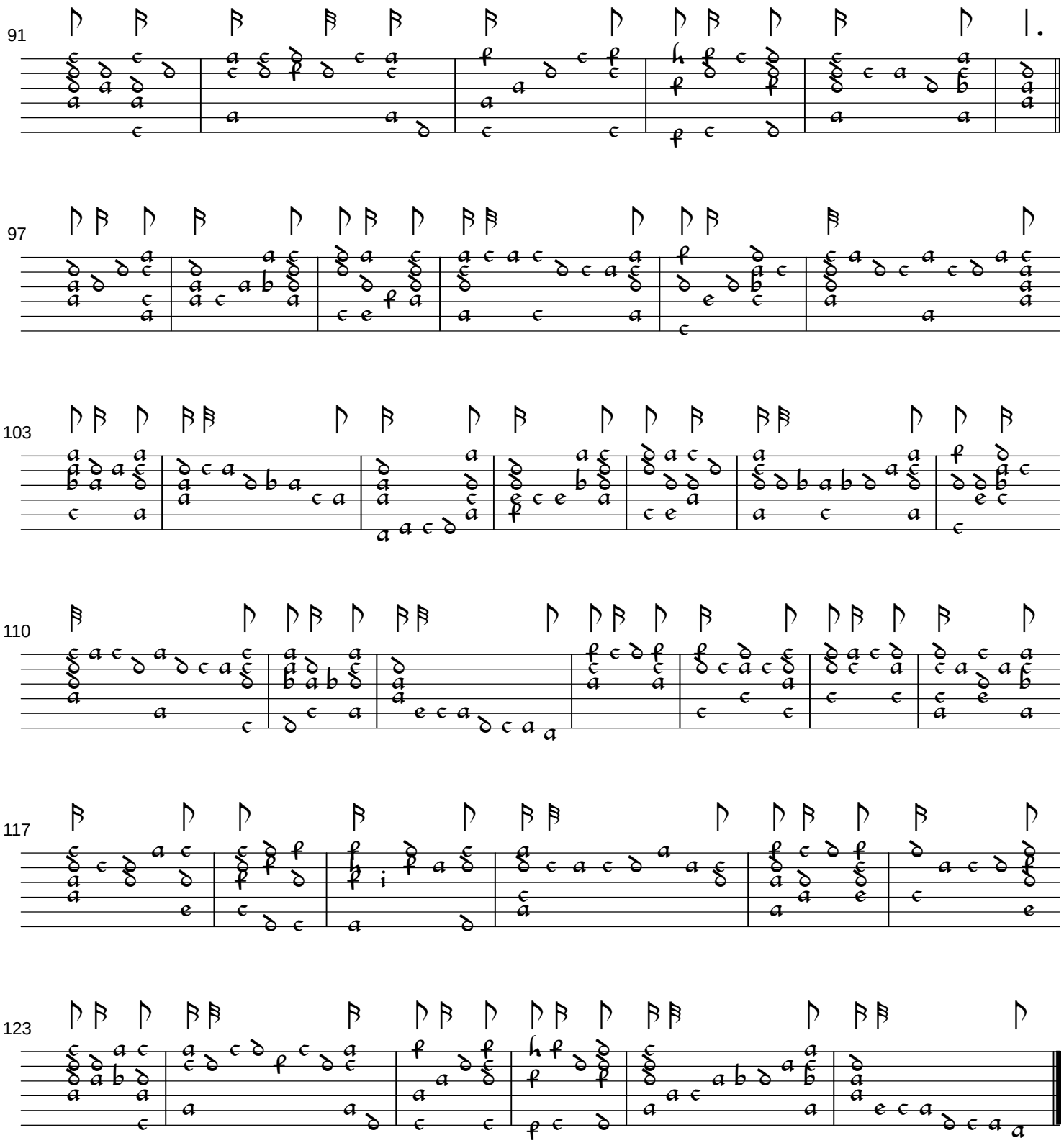
91
97
103
110
117
123

Nun komm, der Heiden Heiland
(Savior of the Nations, Come)

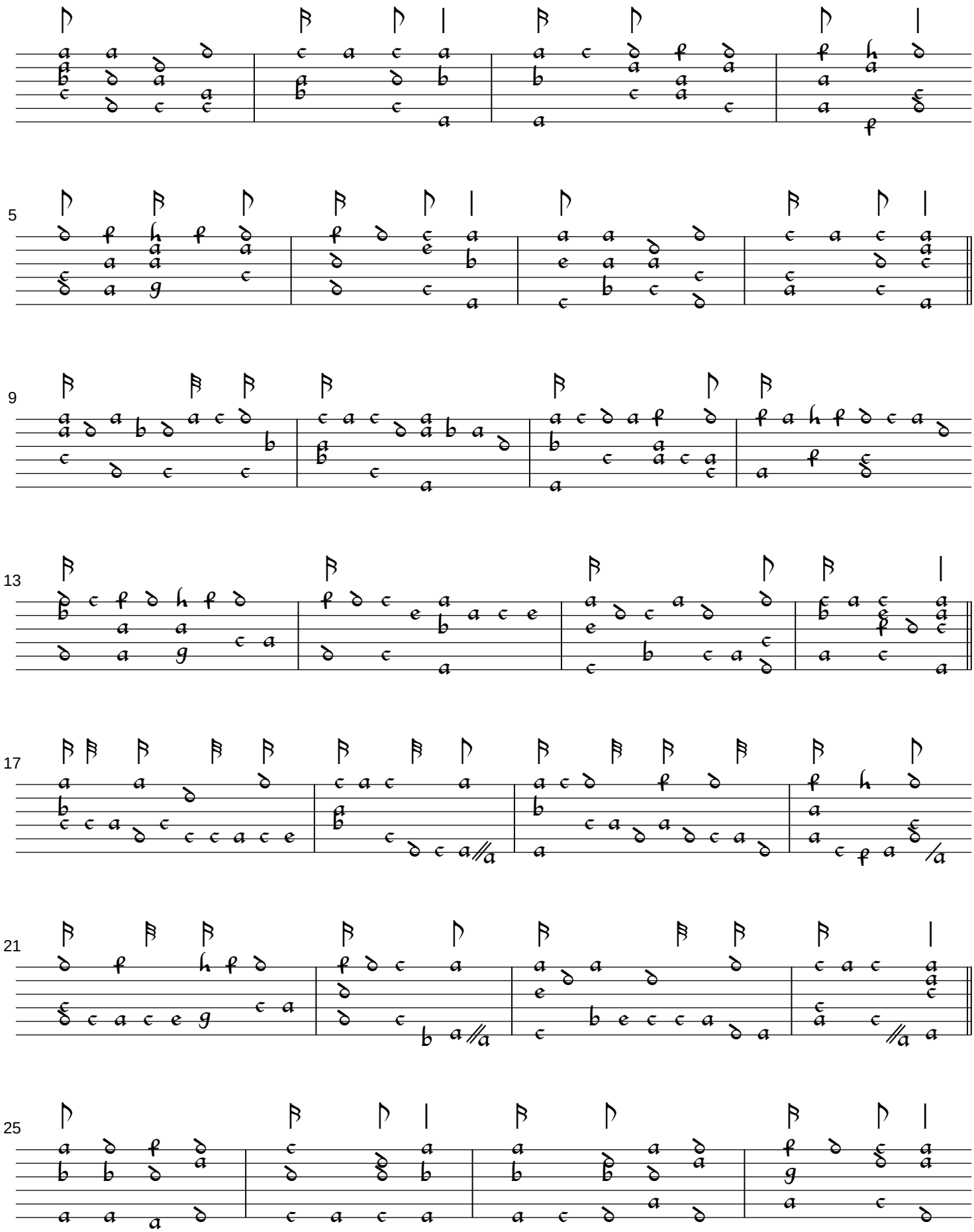

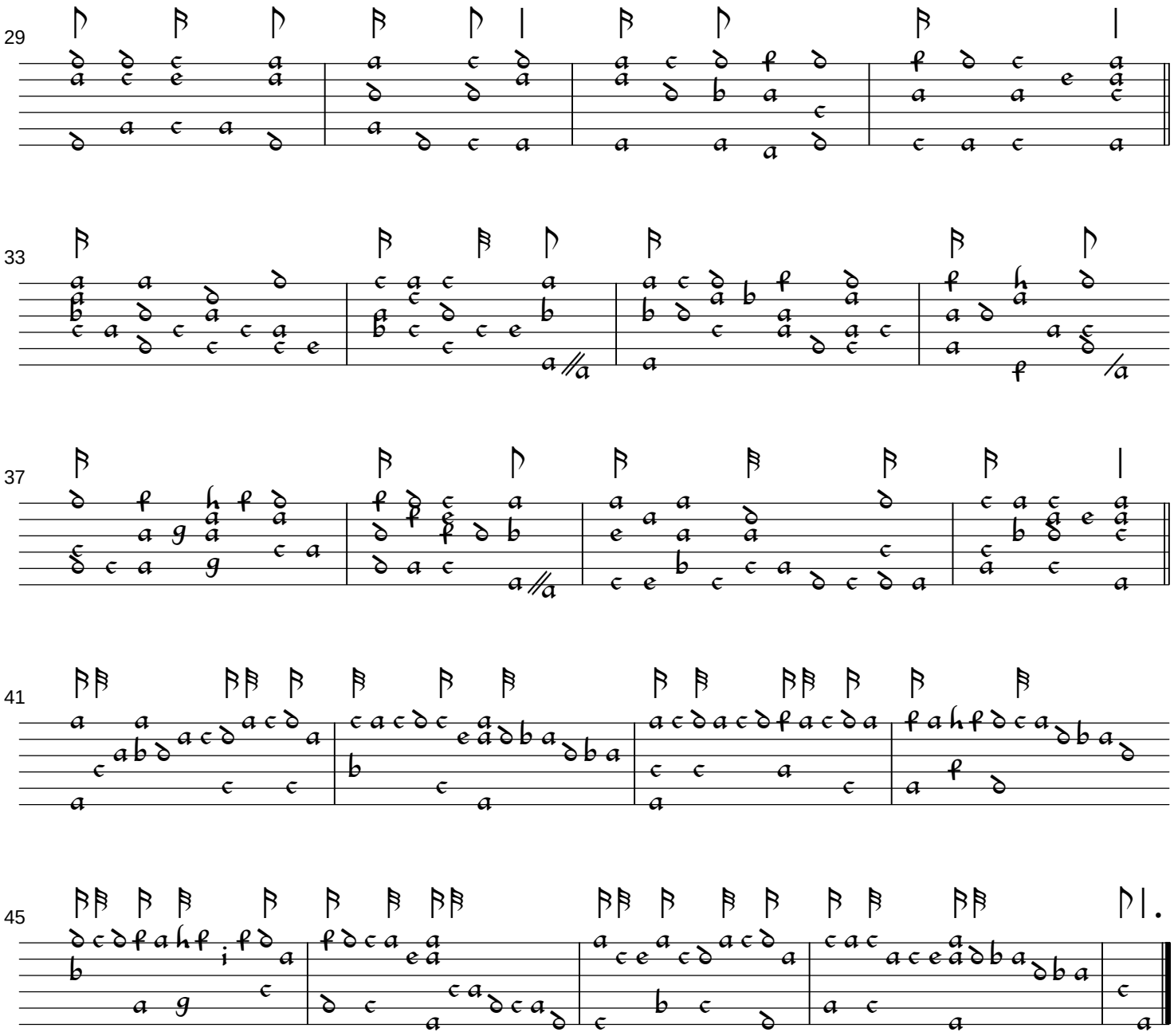
29
33
37
41
45

Es ist ein Ros
(Lo, How a Rose E'er Blooming)

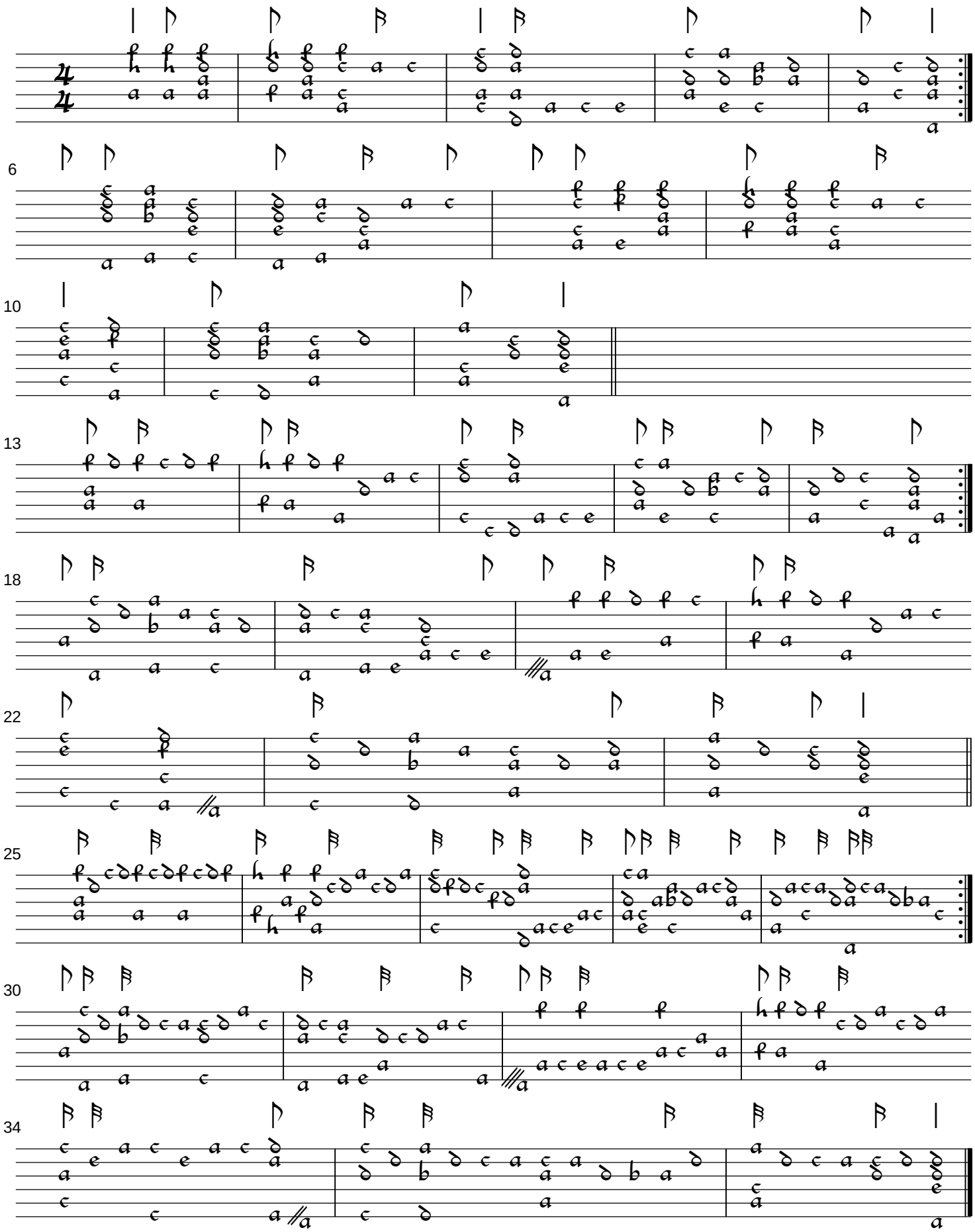

Wachet auf
(Sleepers Wake)

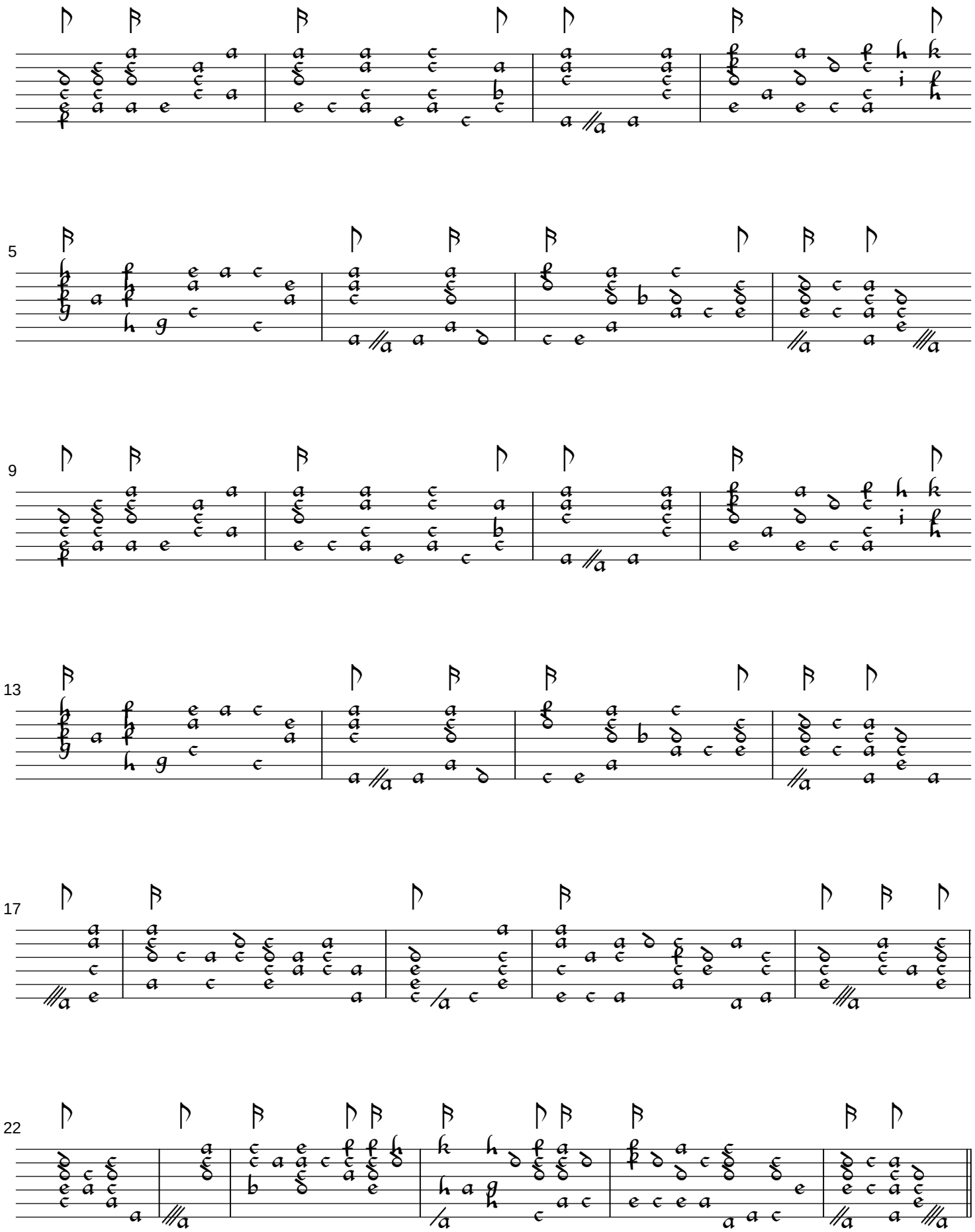

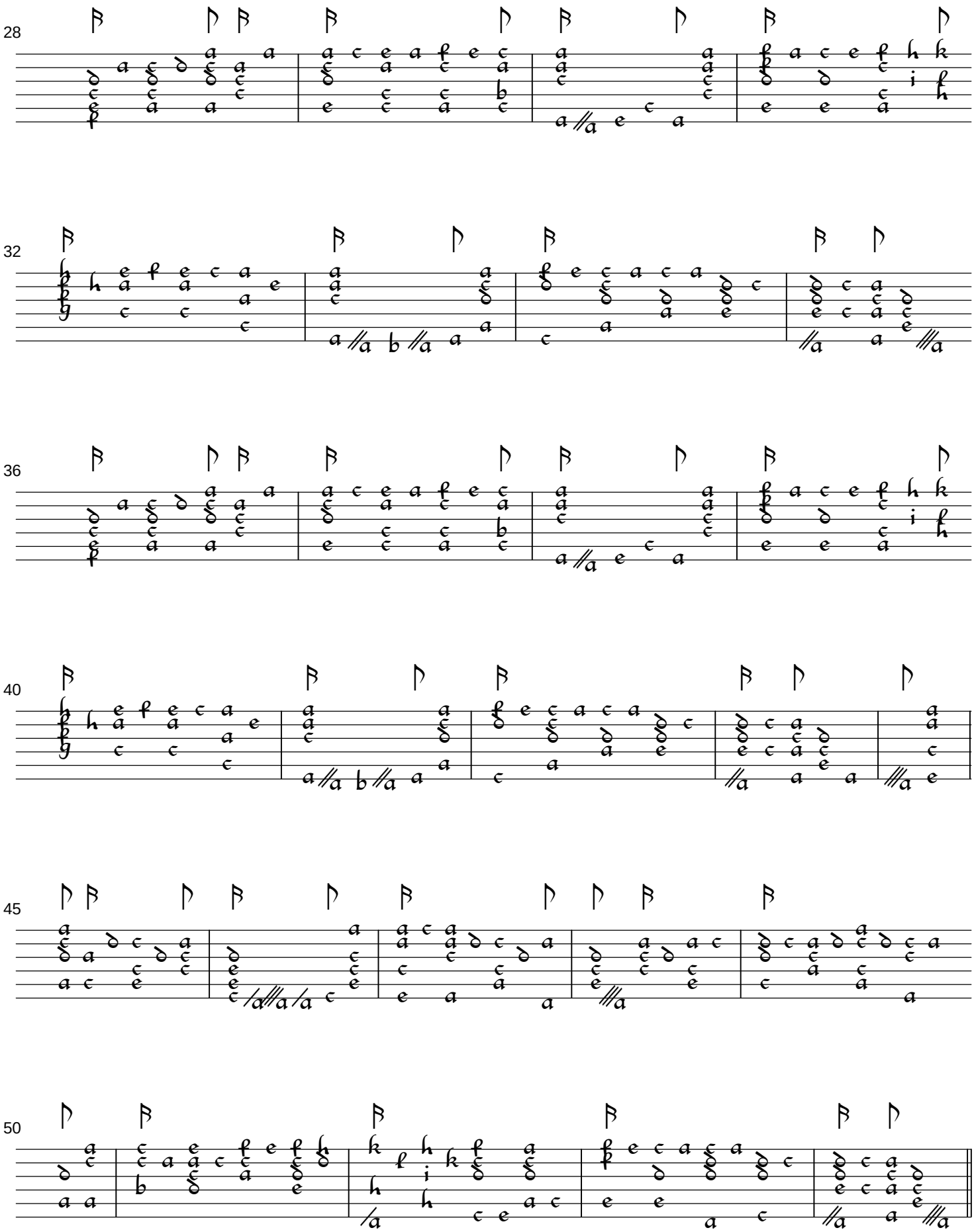
28
32
36
40
45
50

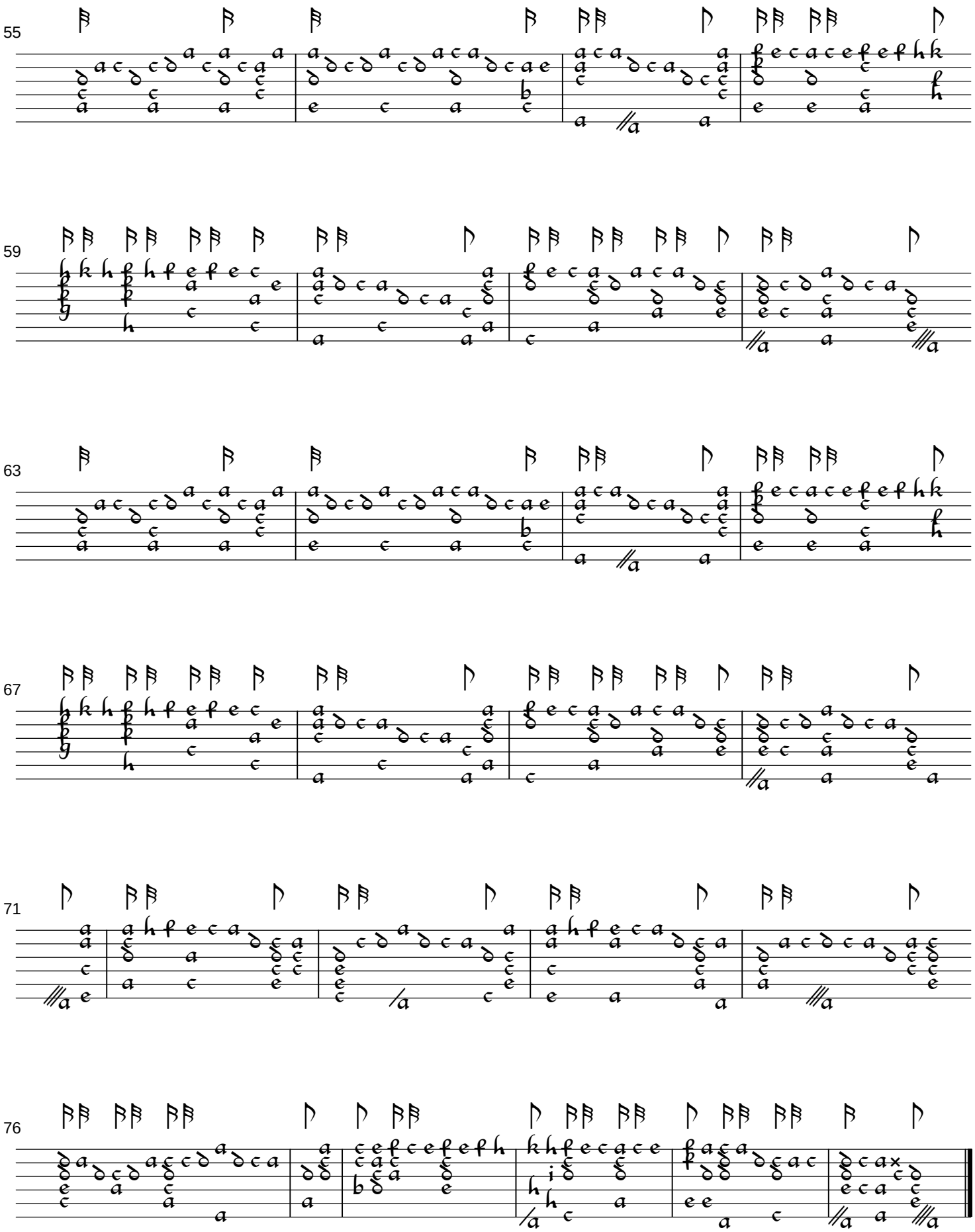
55
59
63
67
71
76

O Welt, ich muss dich lassen
(O Food to Pilgrims Given)

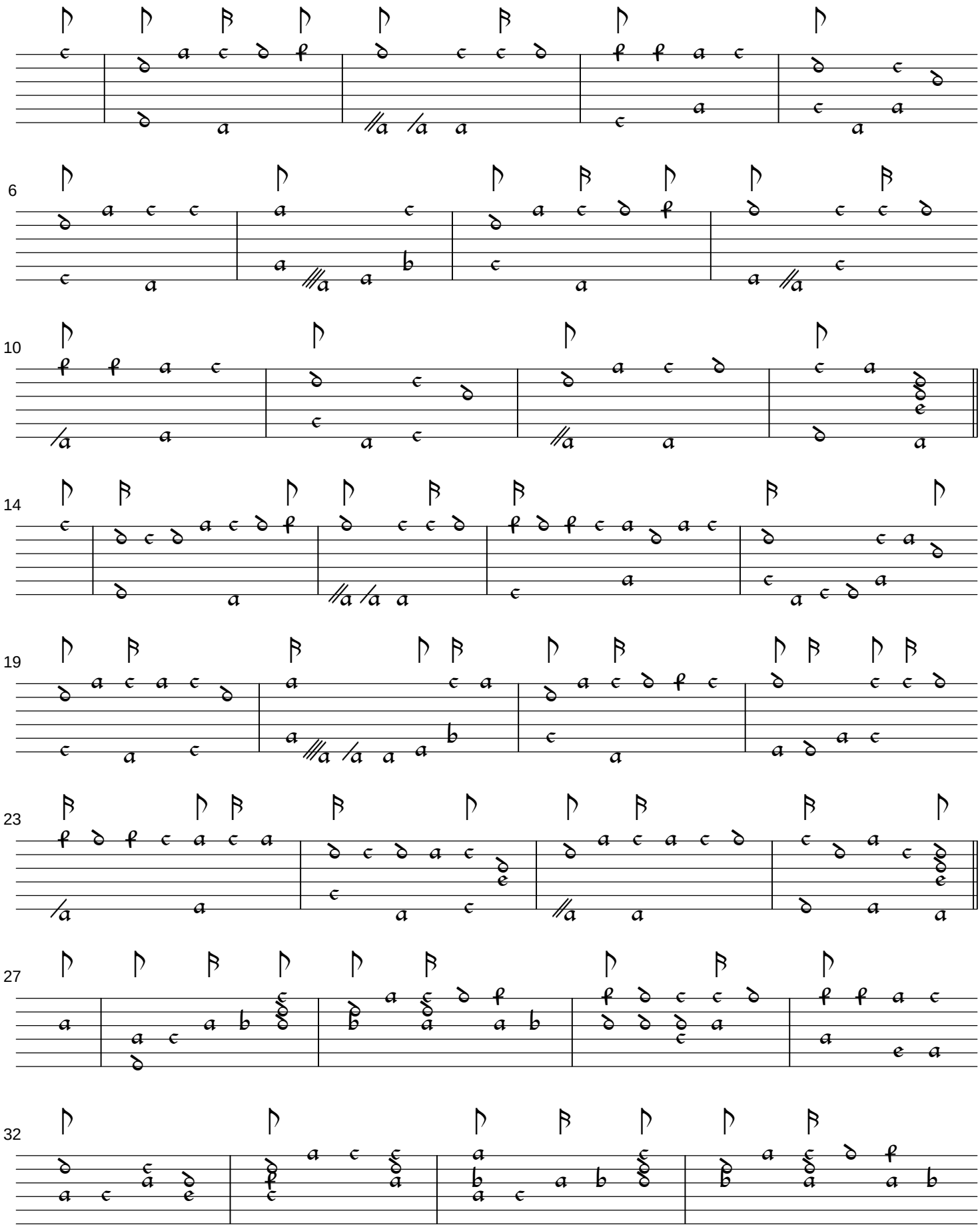

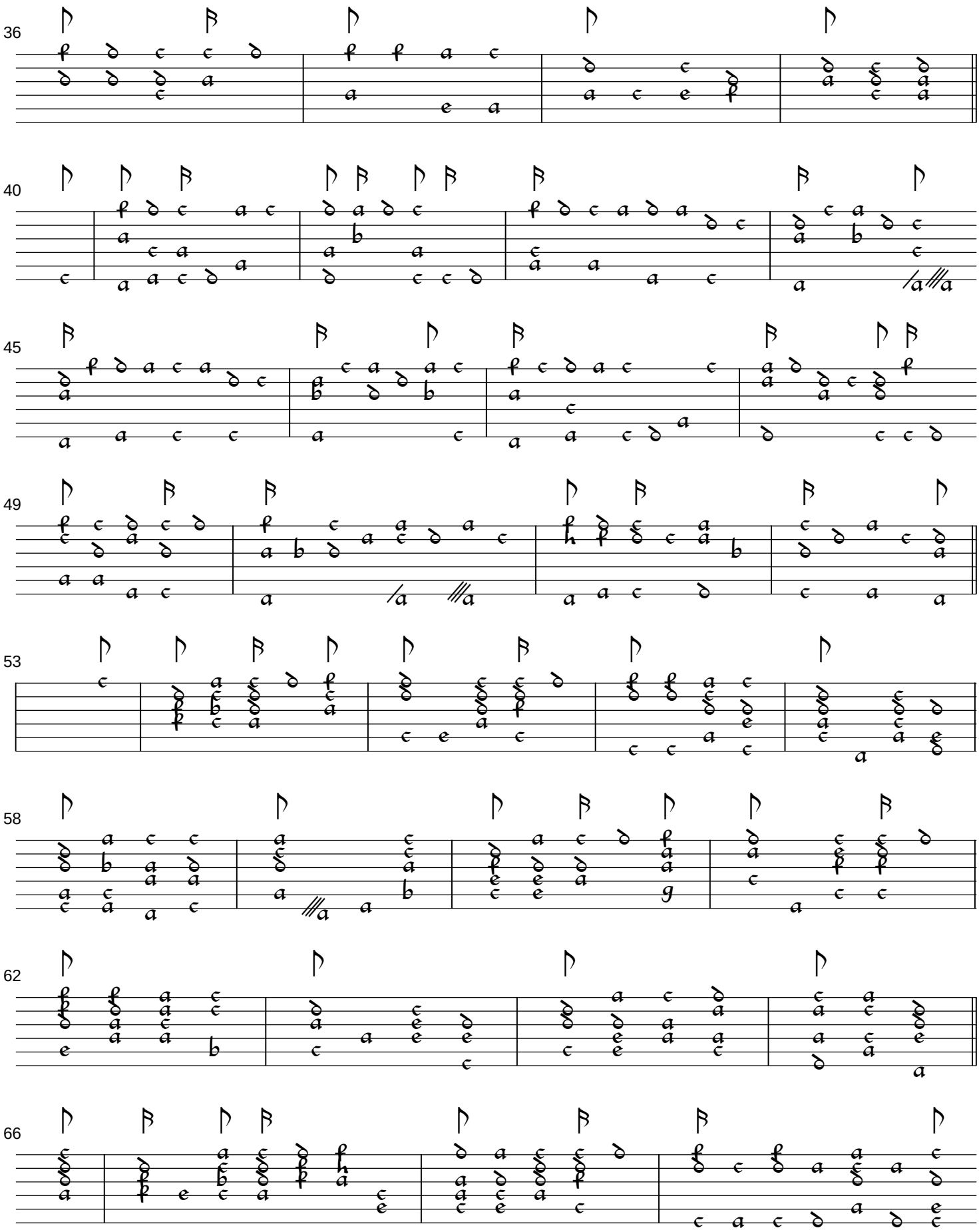
36
40
45
49
53
58
62
66

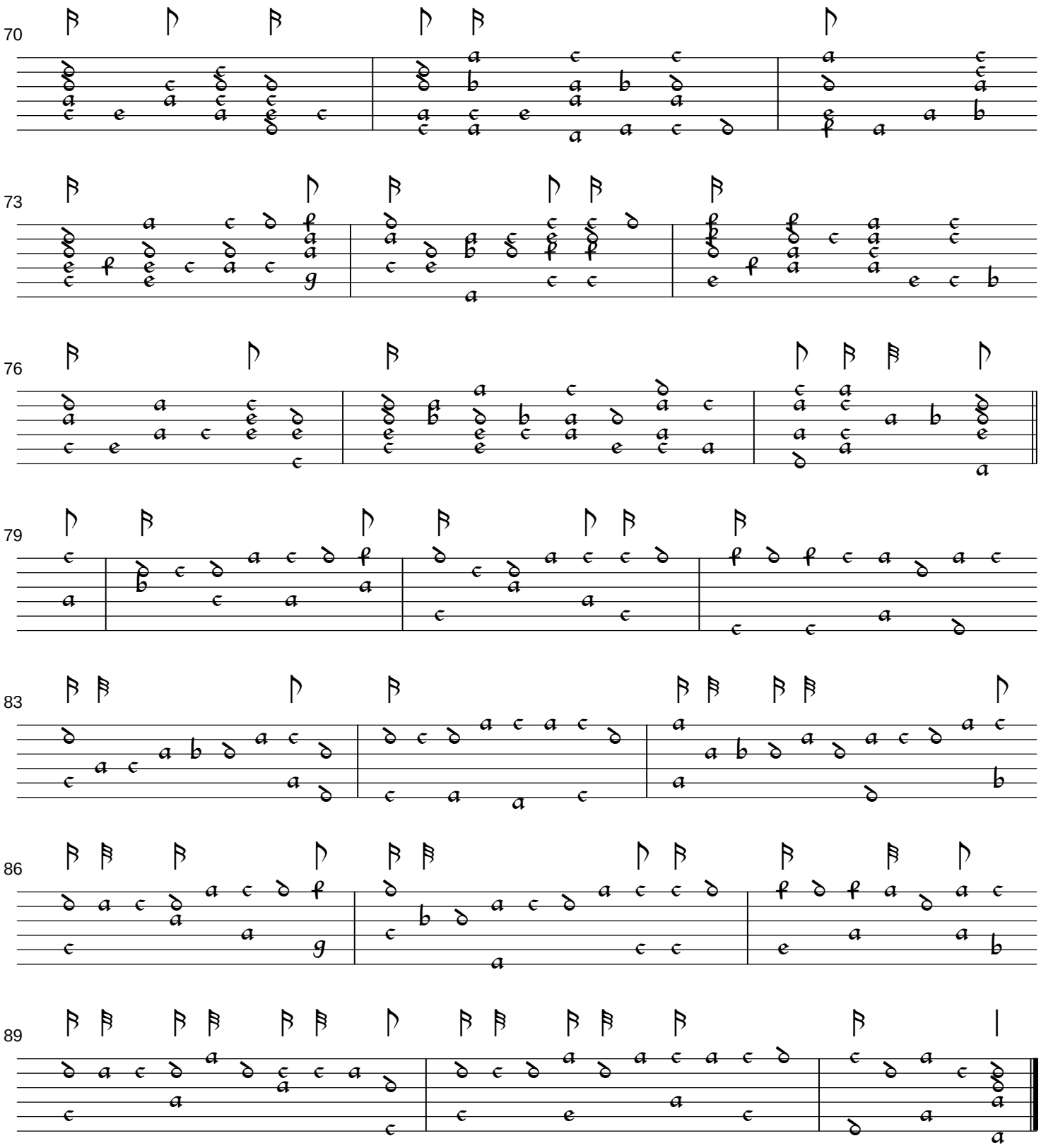
70
73
76
79
83
86
89

8 = E b

Herzliebster Jesu
(Ah, Holy Jesus)

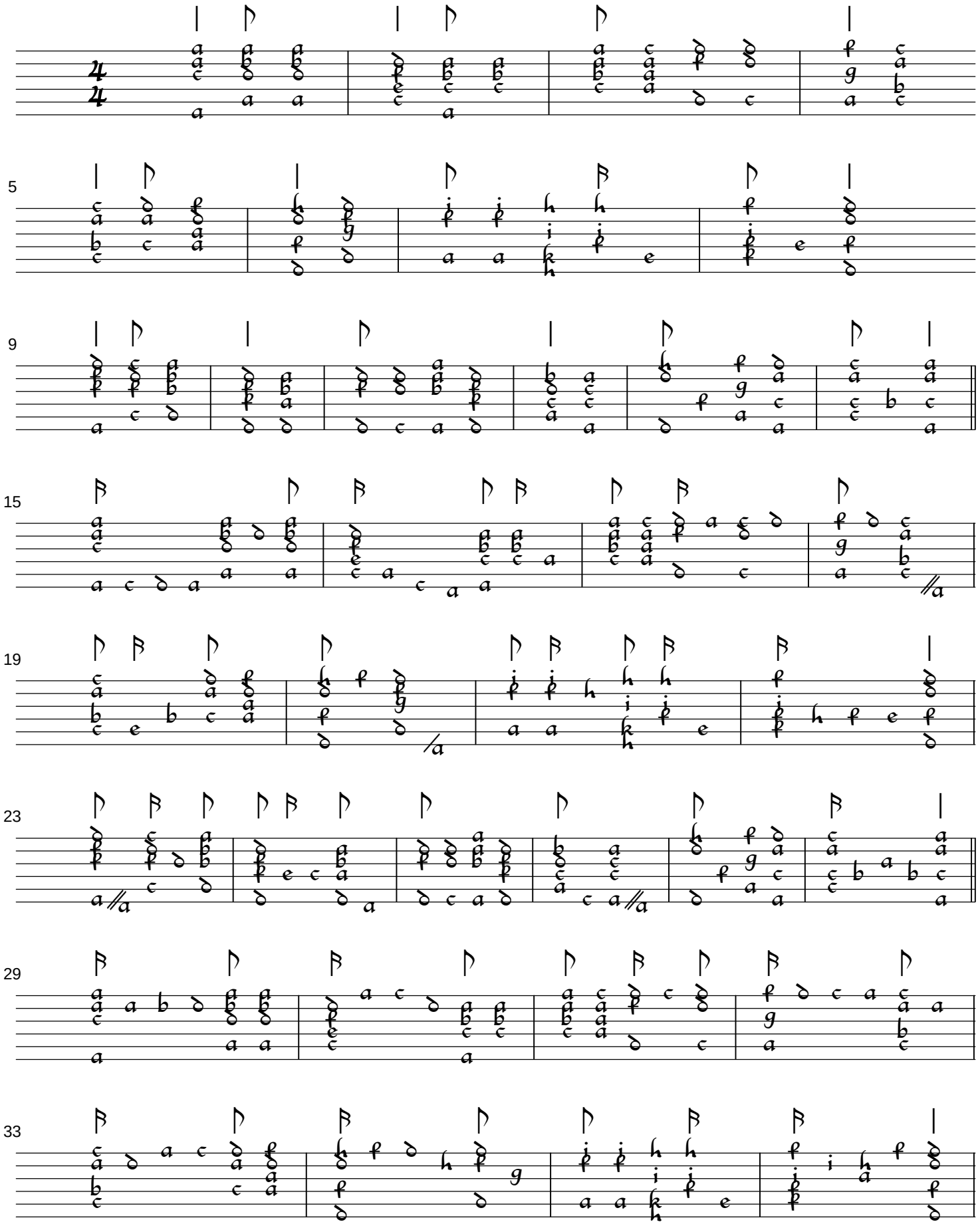

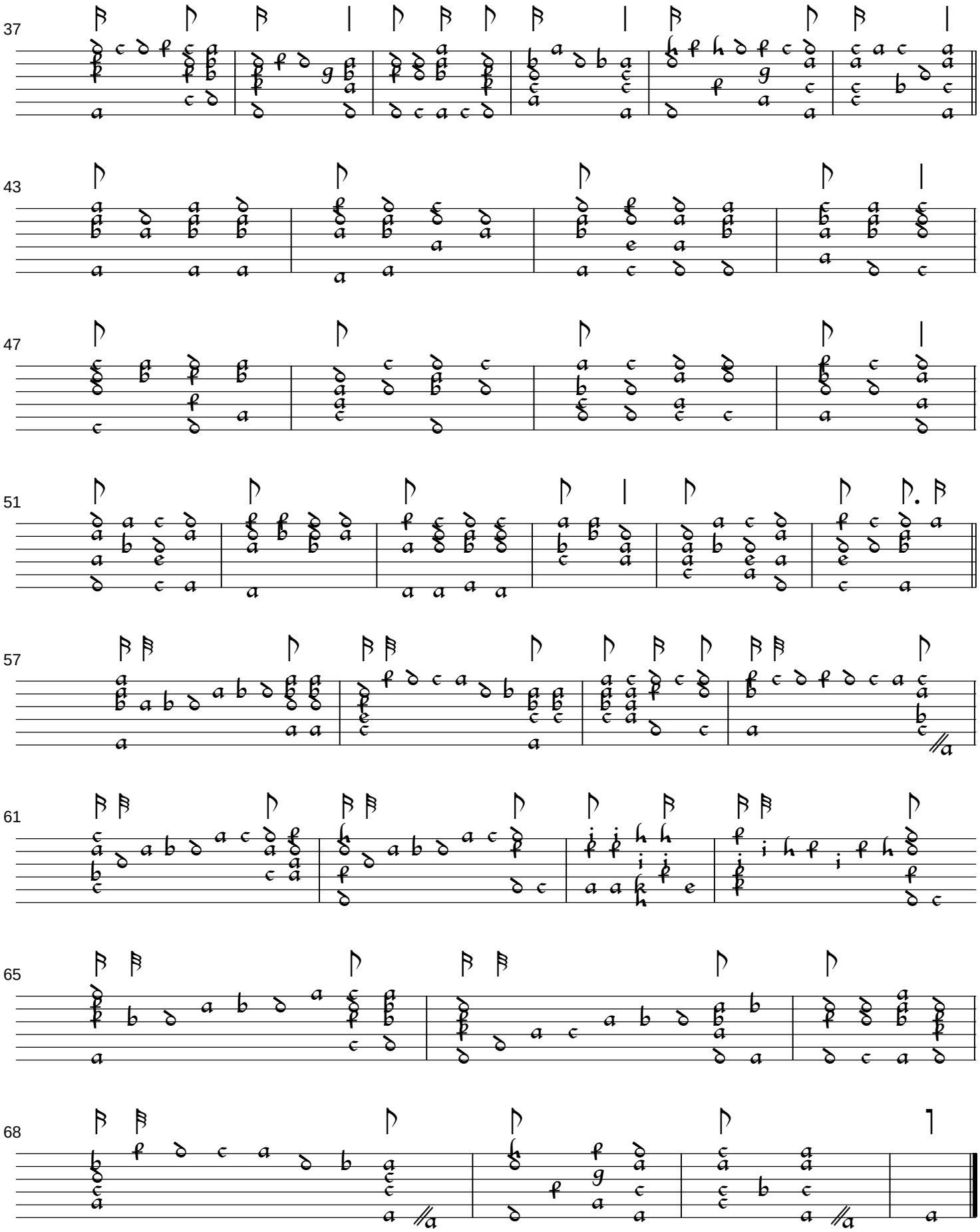
37
43
47
51
57
61
65
68

Herzlich tut mich verlangen
(O Sacred Head, Sore Wounded)

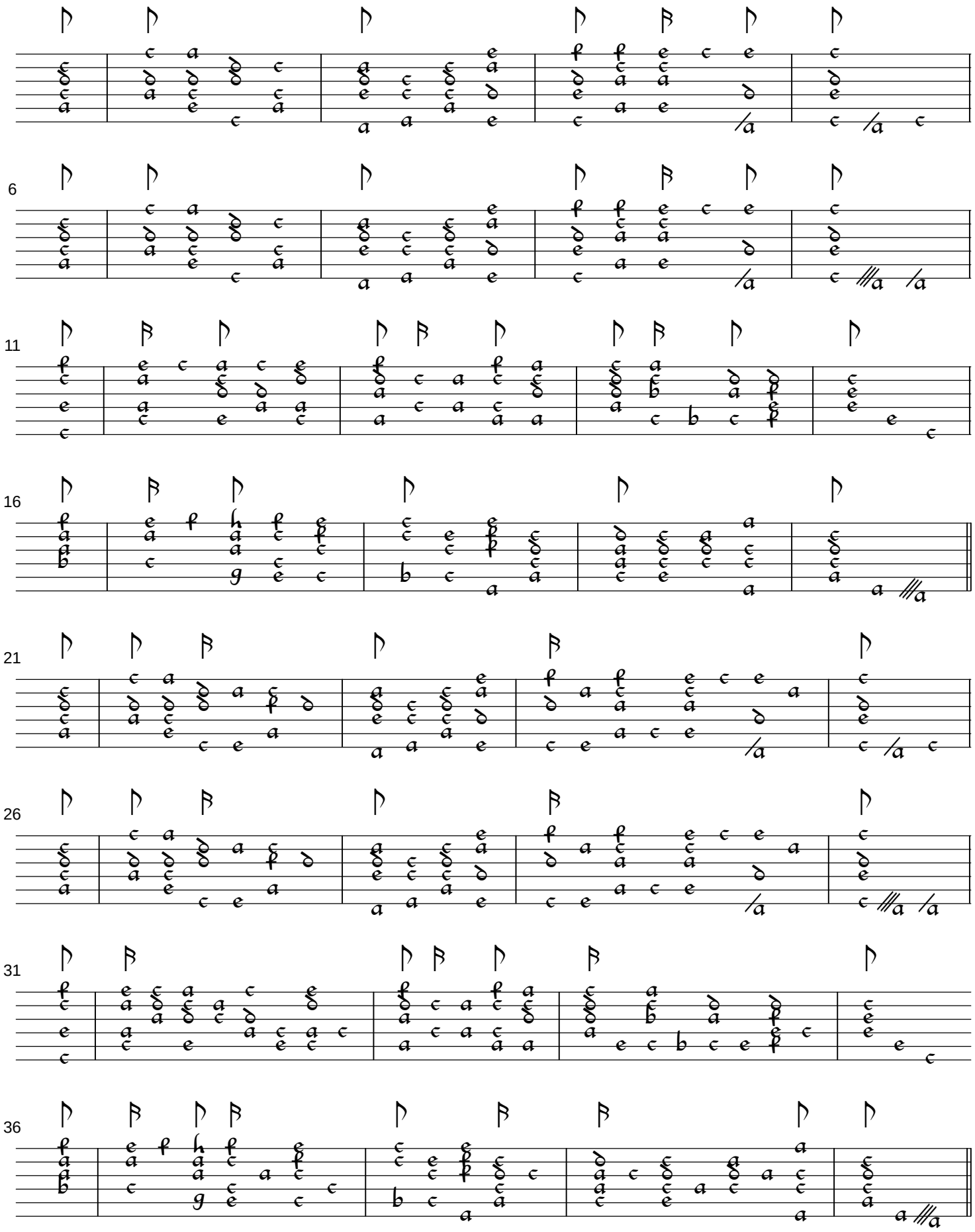

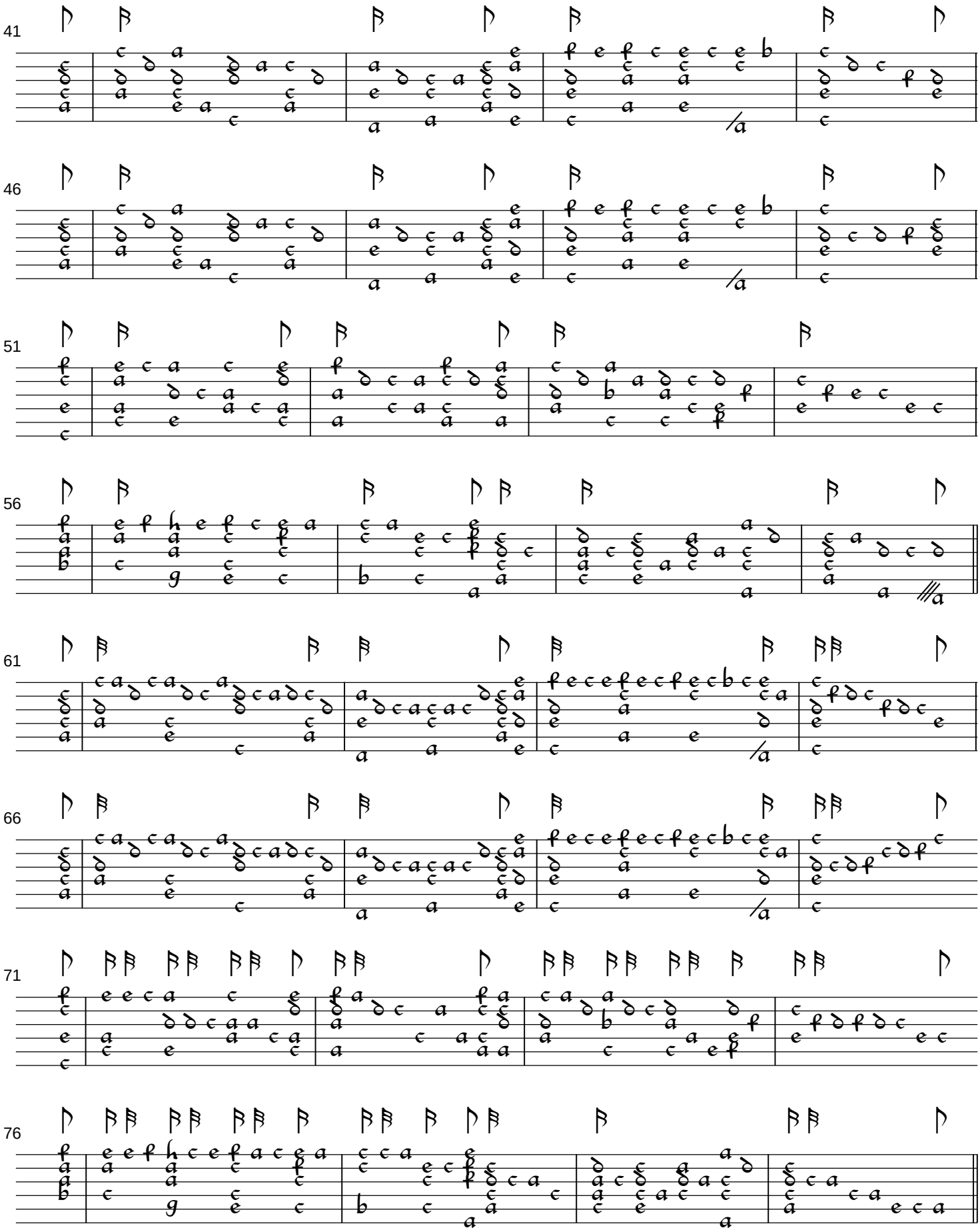
41
46
51
56
61
66
71
76

Christ lag in Todesbanden
(Christ Jesus Lay in Death's Strong Bands)

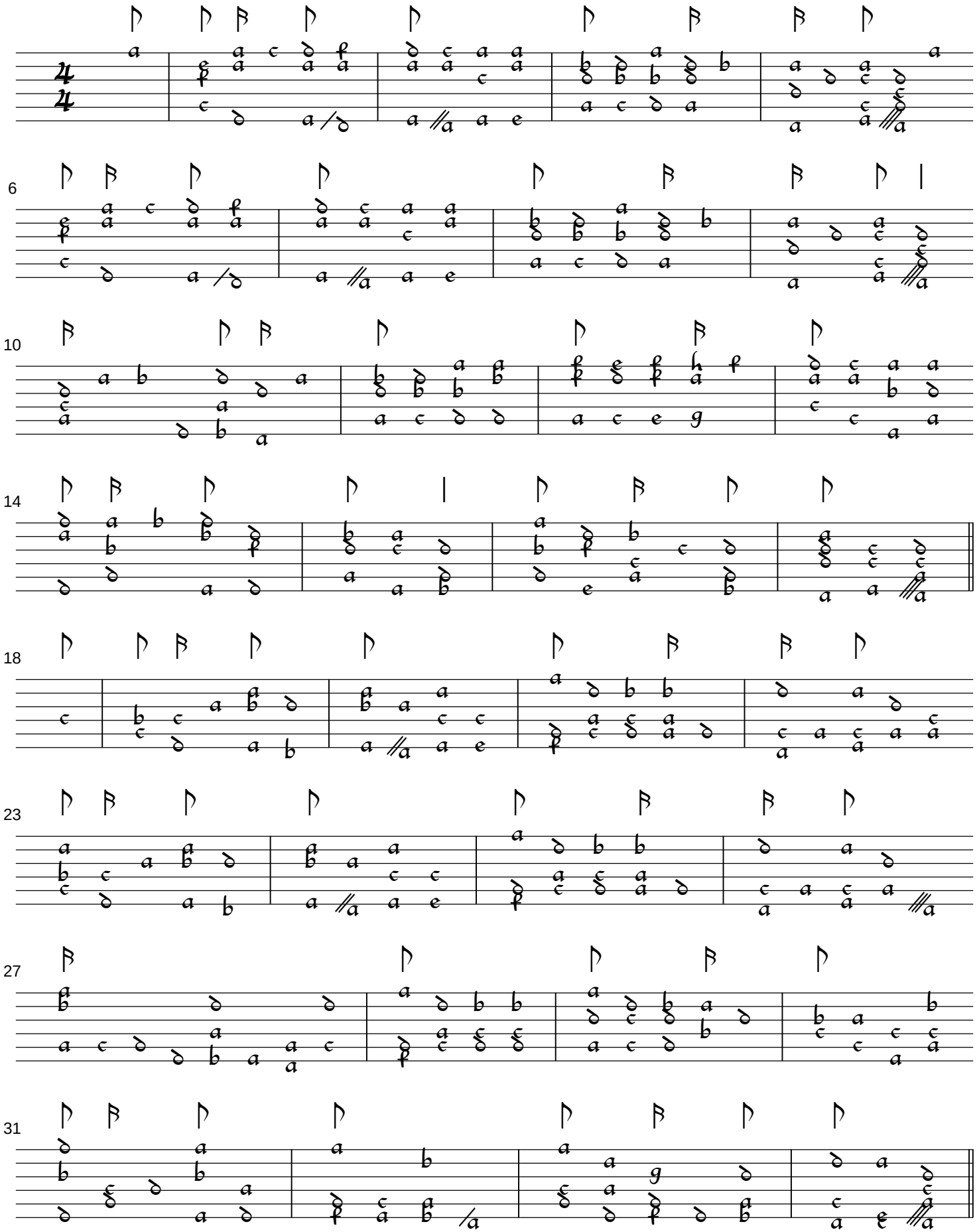

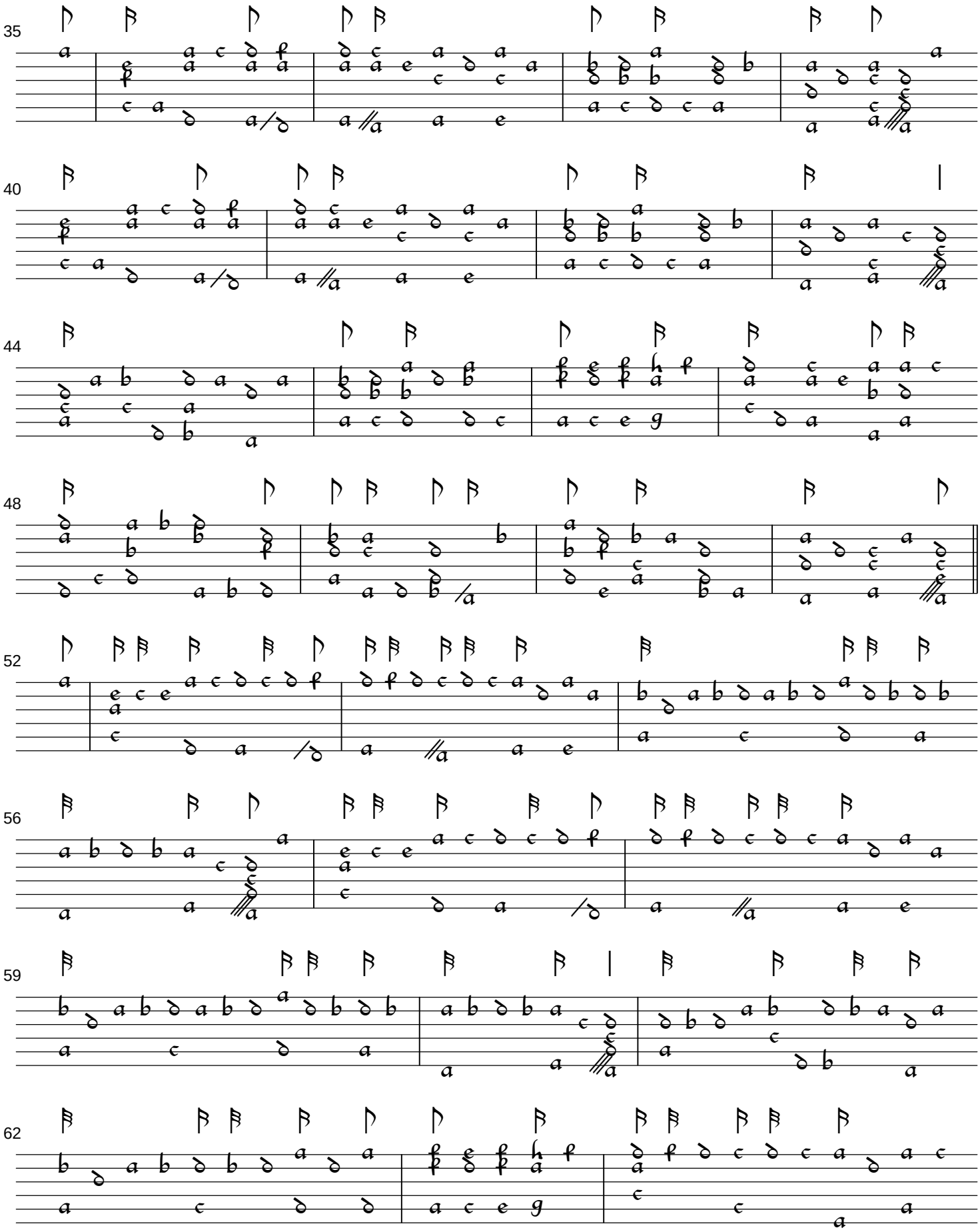
35
40
44
48
52
56
59
62

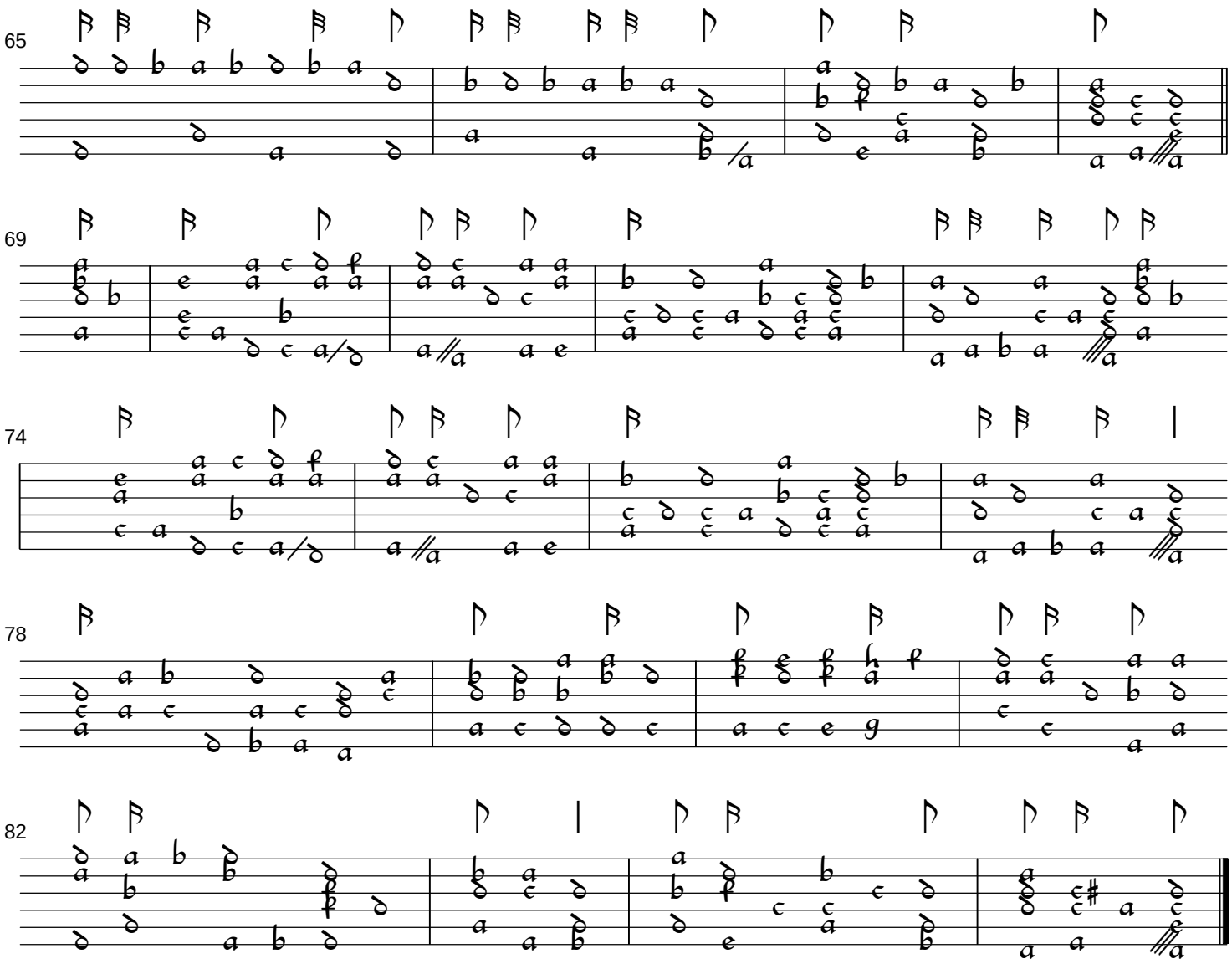
65
69
74
78
82

Slane
(Be Thou My Vision)

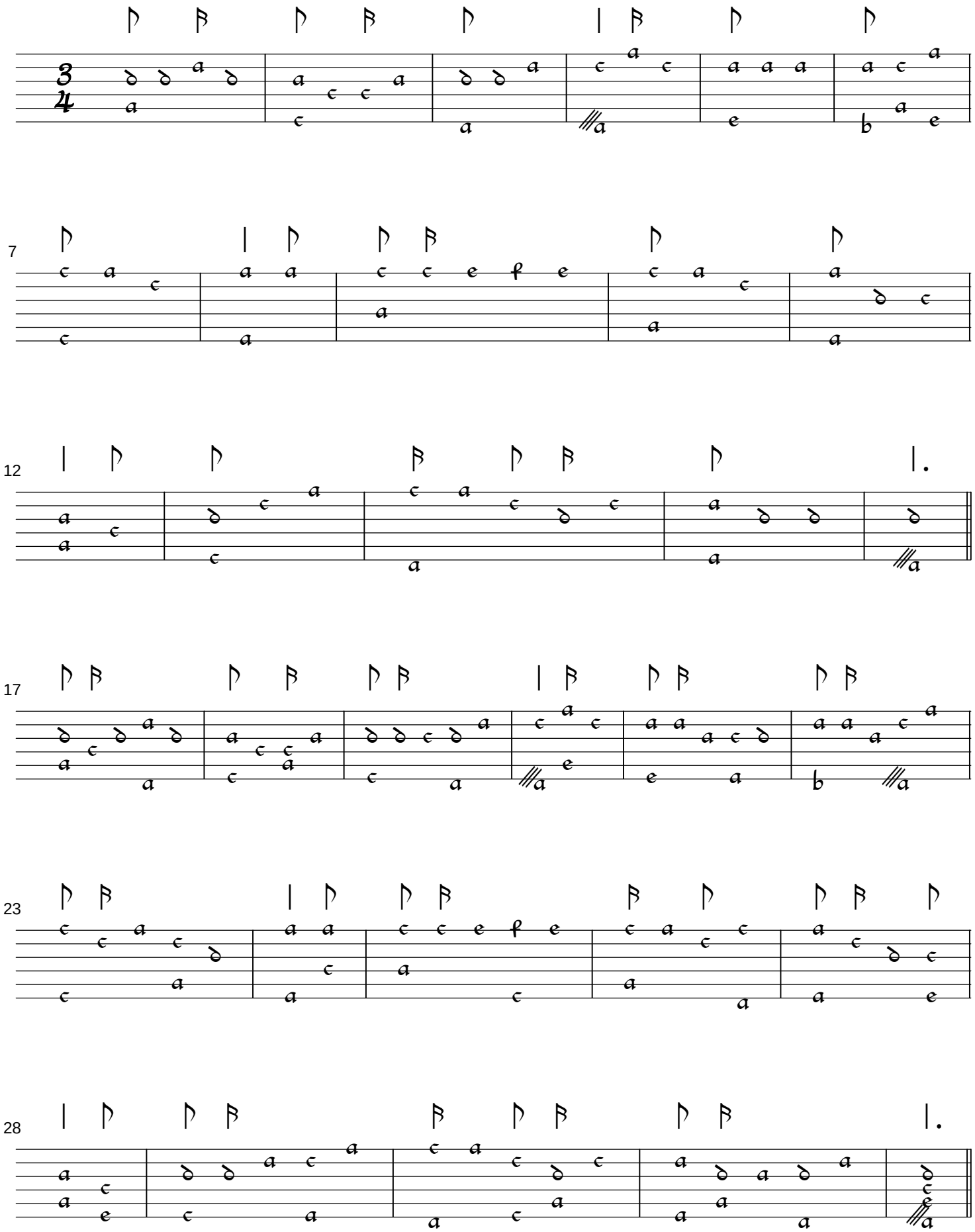

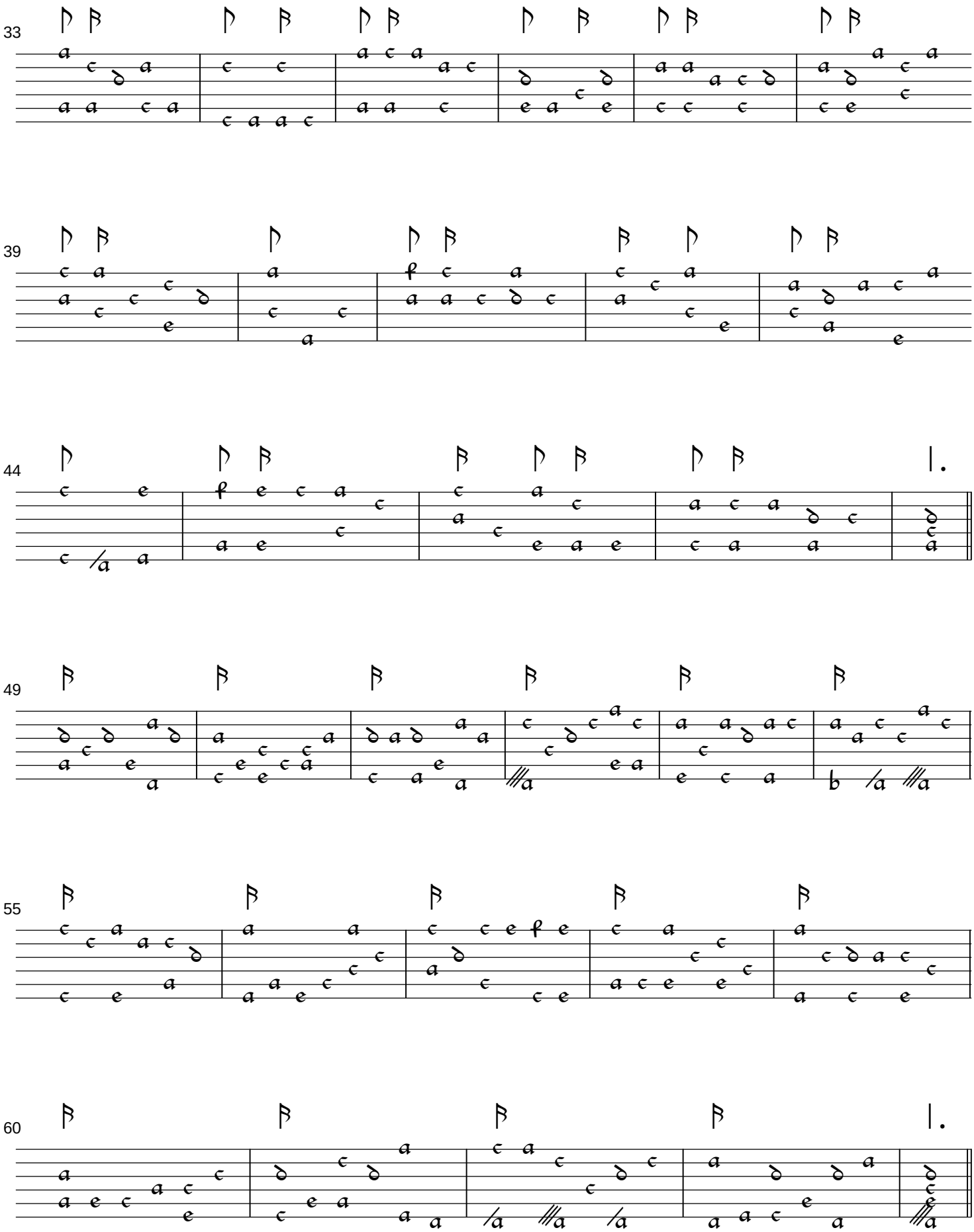
33
39
44
49
55
60

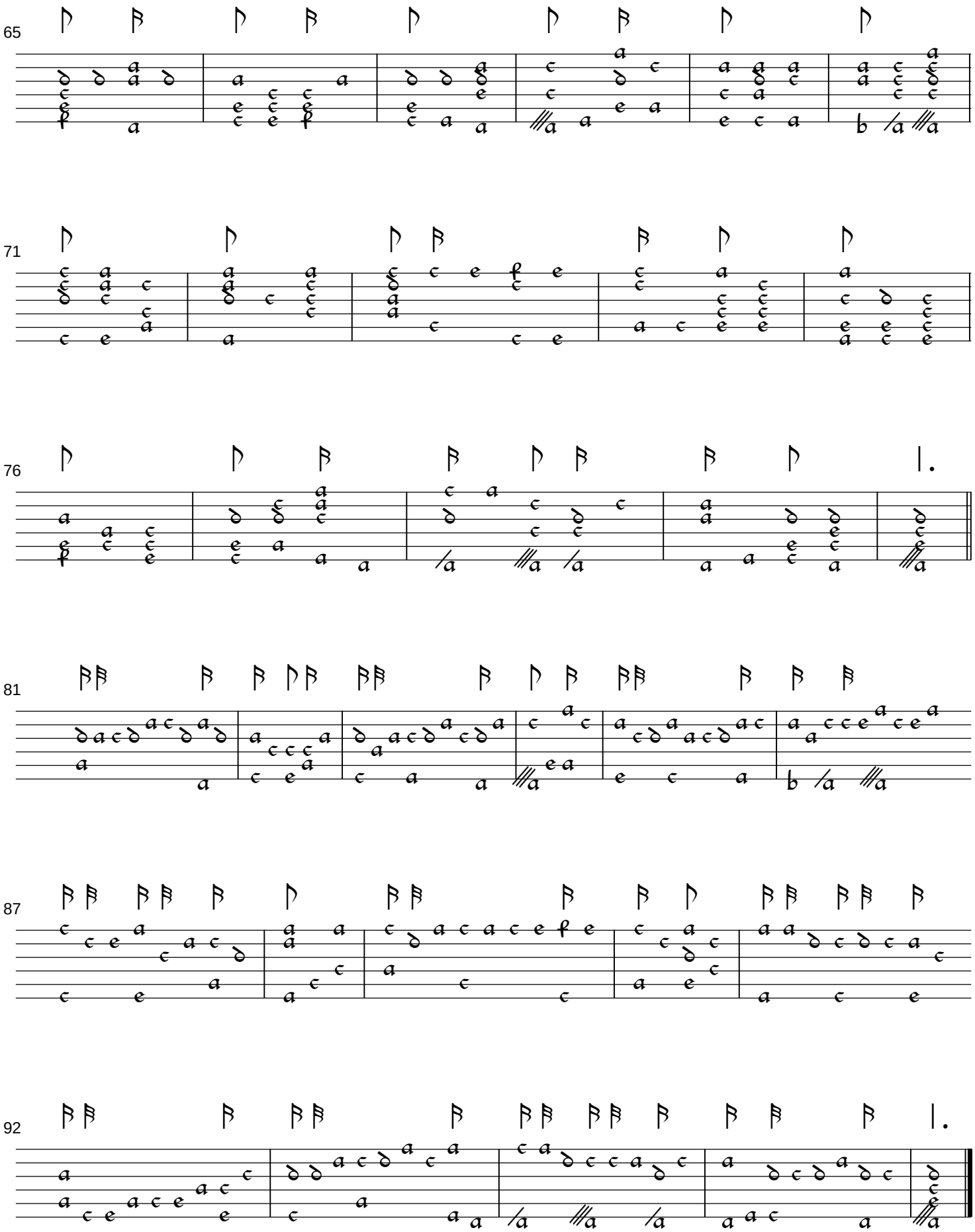
65
71
76
81
87
92

Martyrdom
(As Longs the Deer for Cooling Streams)

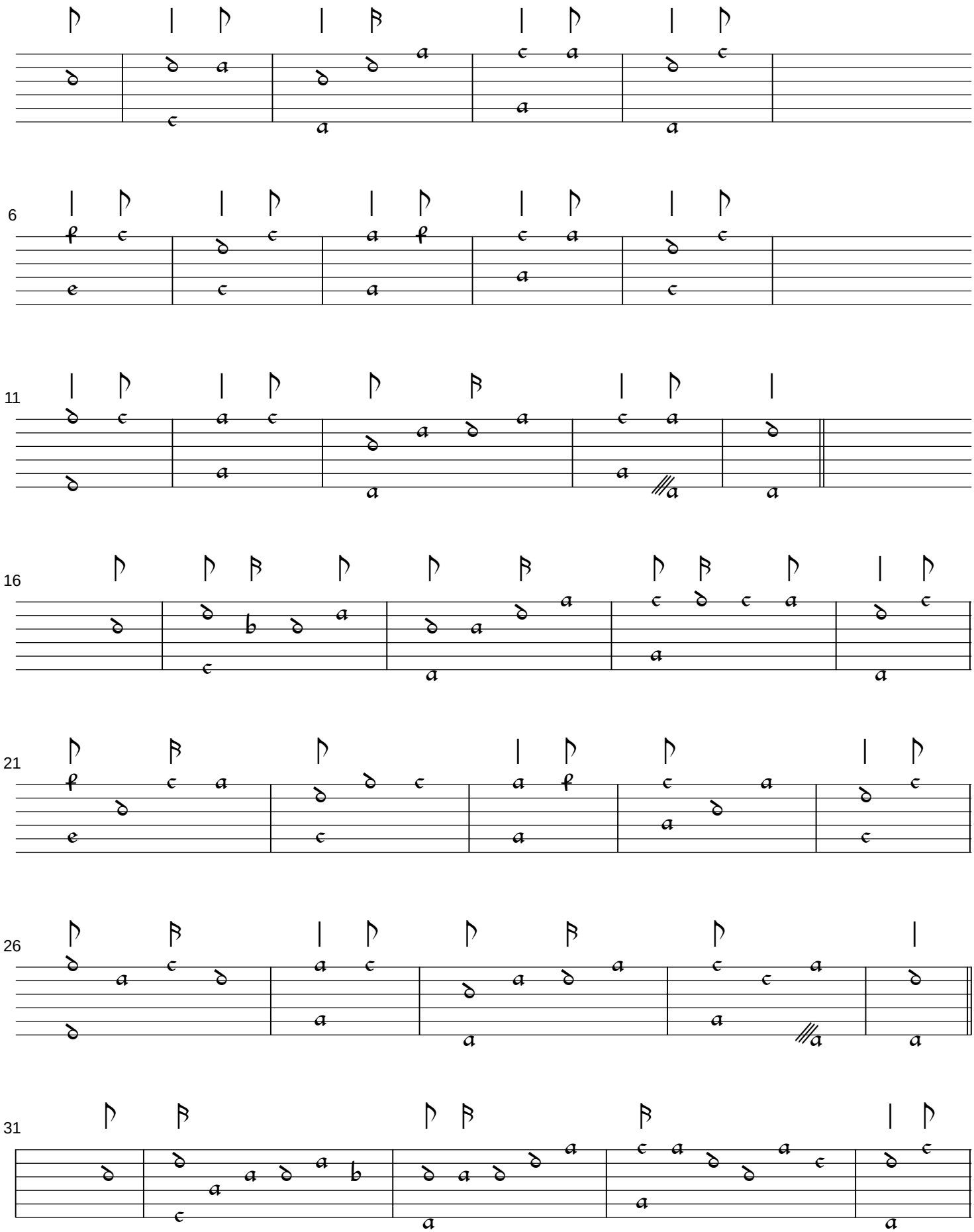

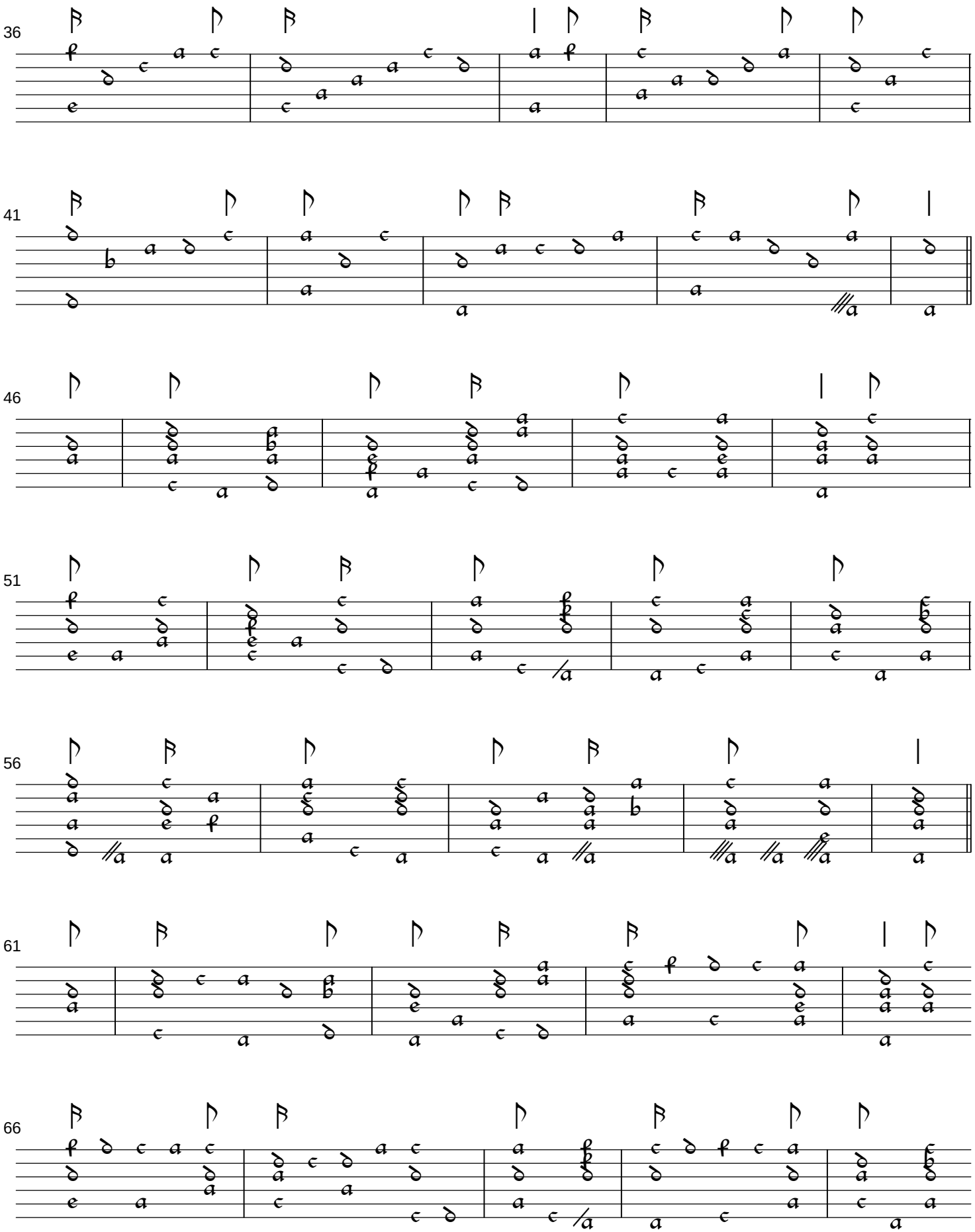
36
41
46
51
56
61
66

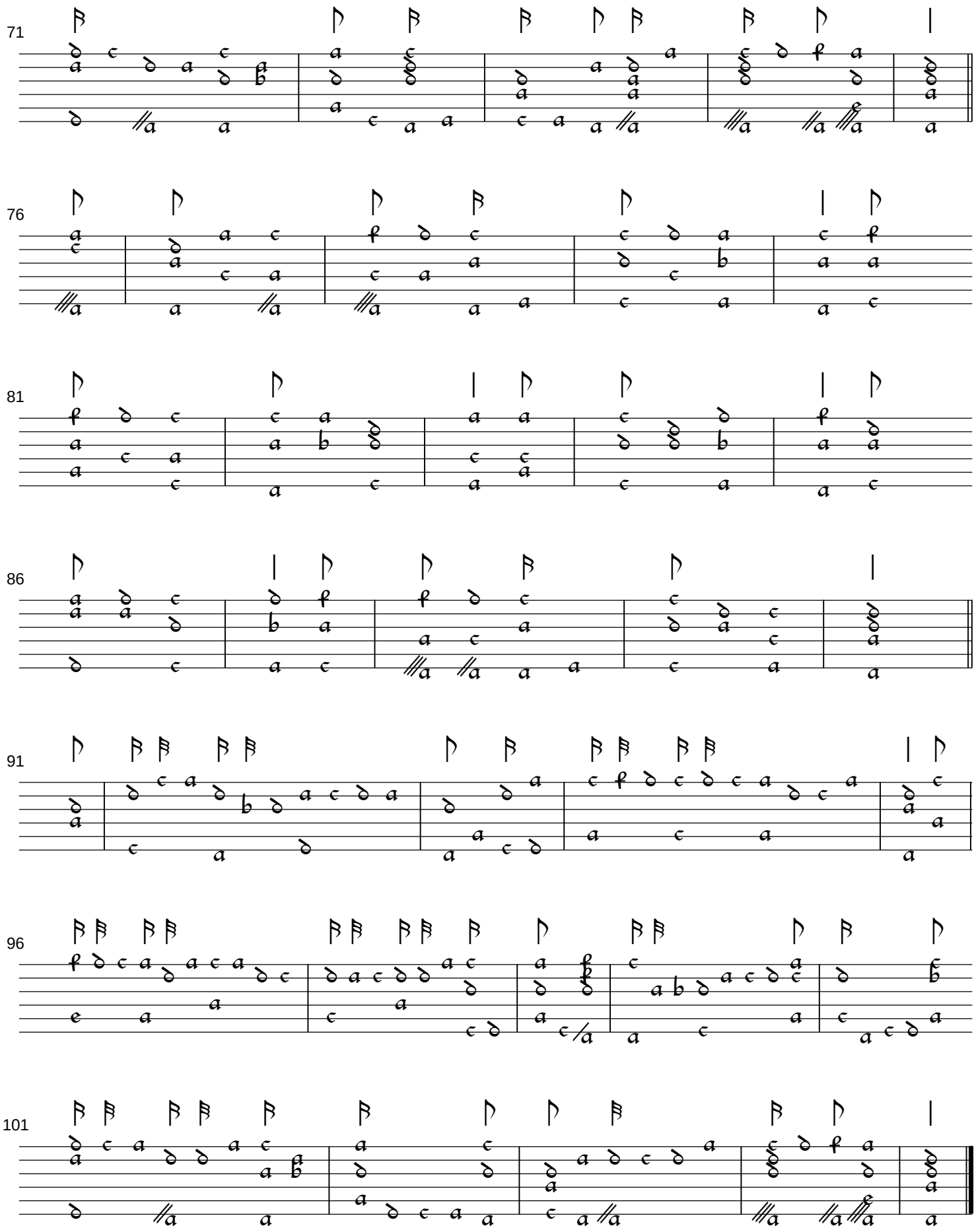
71
76
81
86
91
96
101