

Selected Pieces of
Francesco da Milano
Transcribed and Arranged for Harp by
Stephen Wentworth Arndt

Notation Notes

I transcribed the following pieces from a French tablature version for lute that I made years ago from the original Italian tablature. In doing so, I have adopted a number of conventions, which warrant the following comments and explanations:

1. According to normal practice, I have put the right hand part in the treble clef and the left hand part in the bass clef. This distribution is somewhat arbitrary in that some notes, particularly in chords, could be played just as well with either hand. Feel free to apportion the notes as you see fit.
2. In some instances, I found it necessary to play a note with the other hand in order to make a lever change, in which cases I have written RH or LH to indicate the right or left hand.
3. I have signaled lever changes by writing the note to which the string is changed above the staff in which it appears. Most often, the switch involves B/Bb, E/Eb, A/Ab, F/F#, and C/C#. I have indicated as precisely as possible exactly where I make the lever change, though it is sometimes possible to make it a little earlier or later, in which case you should do whatever feels most comfortable to you.
4. A few times, it is necessary to change a lever immediately or very soon after a string has been plucked. It then becomes necessary to mute the string just before or during the lever change, which I indicate in a short annotation.

You may use this music free of charge for private practice, public performance, or commercial enterprises. In the latter two cases, I ask only that you credit me with the transcription and arrangement.

Stephen Wentworth Arndt

Fantasia 04

Arr. by Stephen Wentworth Arndt
Start with the F# above Middle C tuned to F

Francesco da Milano

8

F#

8

F#

15

F#

Fantasia 07

Arr. by Stephen Wentworth Arndt

Francesco da Milano

Tune the E above Middle C to Eb, and start with the lever engaged.

Also start with the E below Middle C tuned to Eb, but do not yet engage the lever.

RH

Fantasia 16

Arr. by Stephen Wentworth Arndt

Francesco da Milano

8

Bb

*B \sharp

RH

8

13

B

13

21

B \sharp

high Bb

Bb

low Bb

RH

21

30

Bb

B \sharp

Bb

30

36

B

*Mute Bb with 3rd finger.

**Mute Bb with thumb.

Fantasia 31

Arr. by Stephen Wentworth Arndt
Tune low A to B

Francesco da Milano

*Play the A with your thumb, muting the Bb with it as you do so.

Fantasia 32

Arr. by Stephen Wentworth Arndt
Start with the E below Middle C tuned to Eb.

Francesco da Milano

Eb

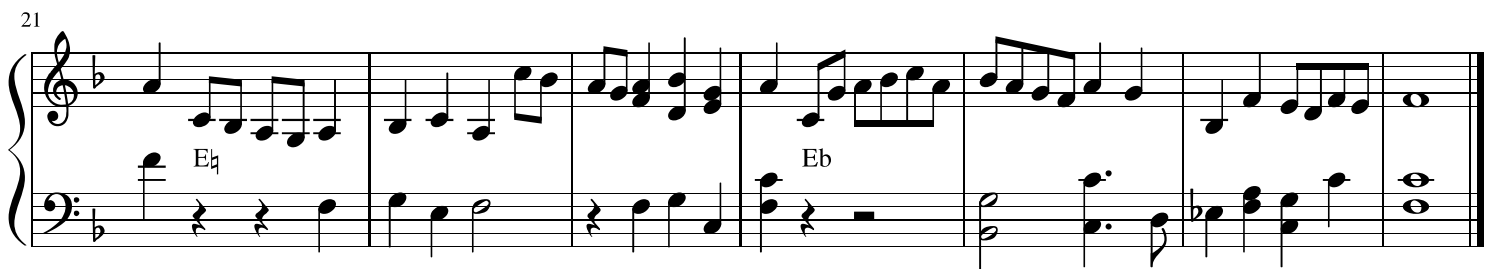
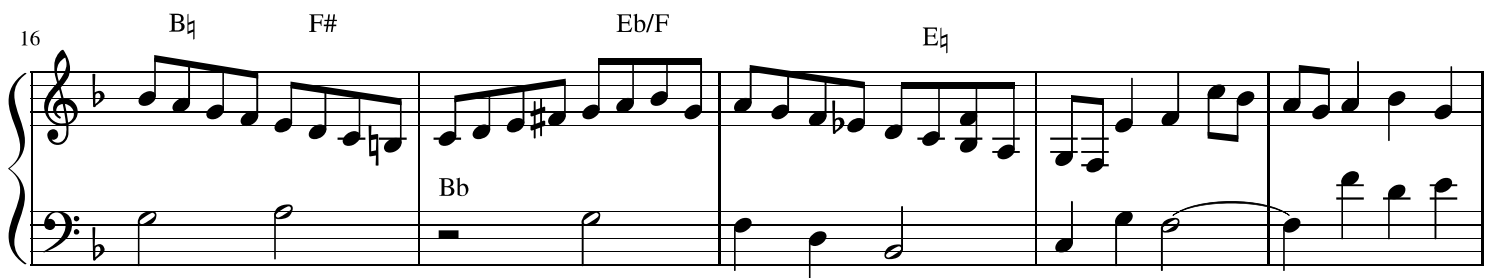
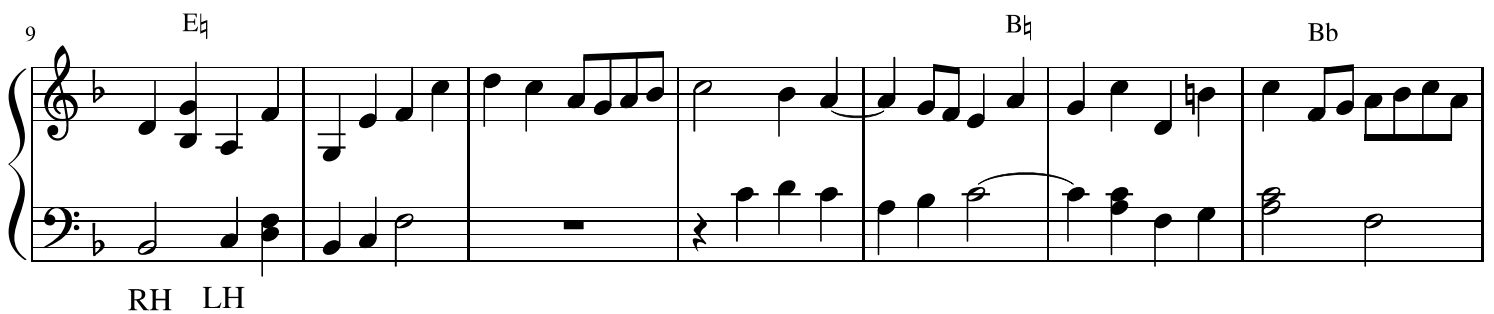
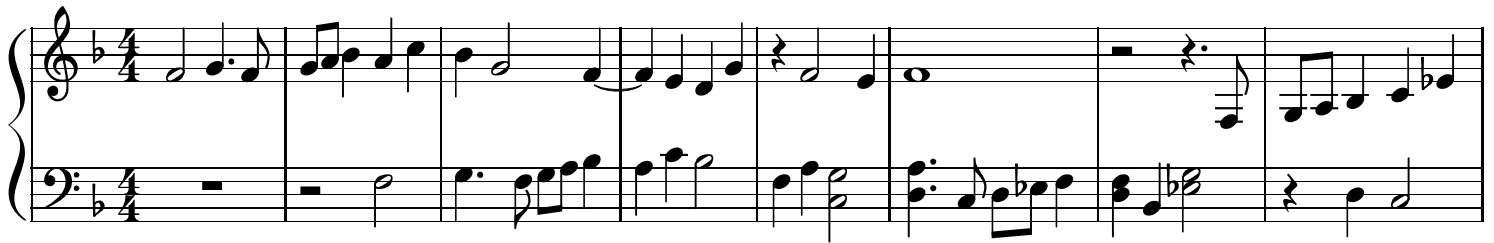

Fantasia 41

Arr. by Stephen Wentworth Arndt
Start with the Eb above Middle C tuned to E.

Francesco da Milano

8

E_b

8

E_b

15

E_b

E_b

RH

22

RH

Fantasia 45

Arr. by Stephen Wentworth Arndt

Francesco da Milano

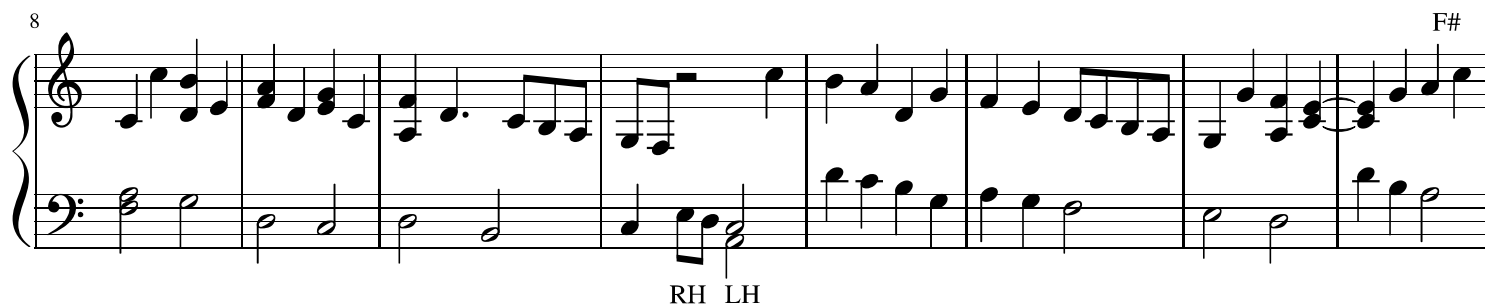
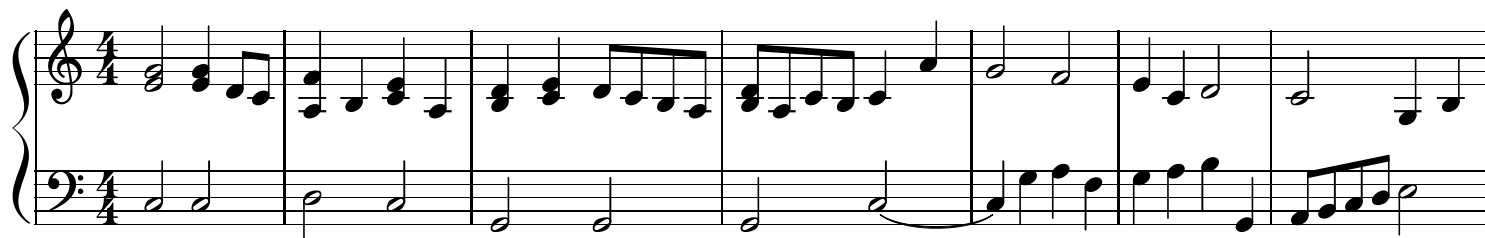

Fantasia 46

Arr. by Stephen Wentworth Arndt

Francesco da Milano

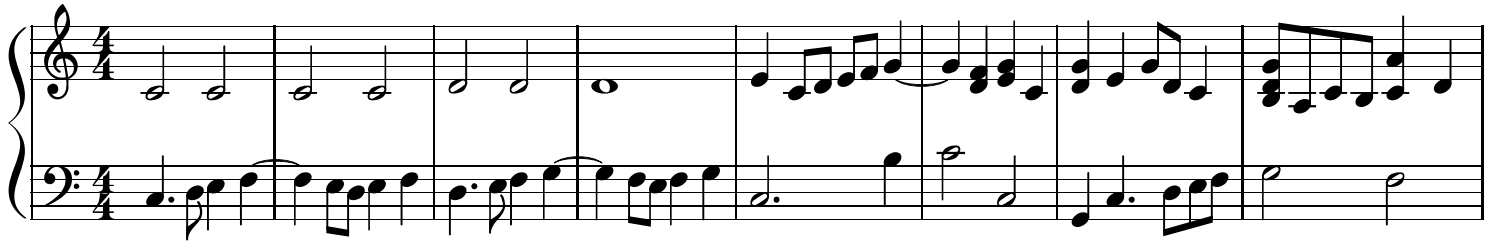

Fantasia 59

Arr. by Stephen Wentworth Arndt

Francesco da Milano

Fantasia 61

Arr. by Stephen Wentworth Arndt

Francesco da Milano

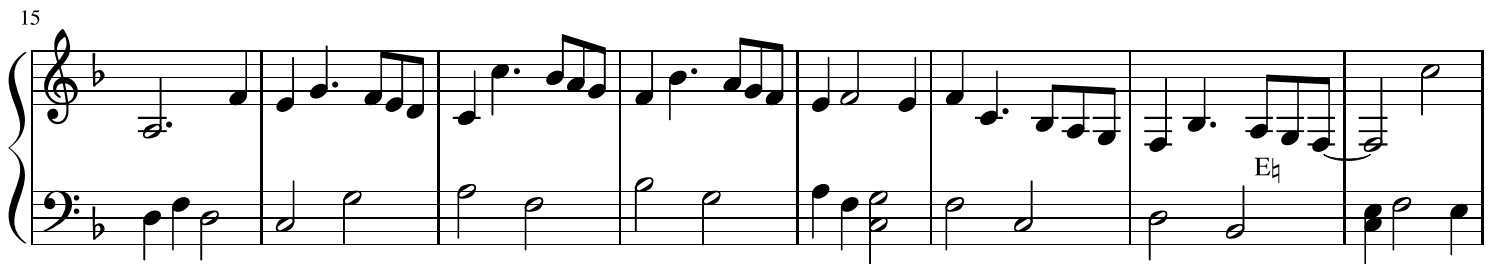
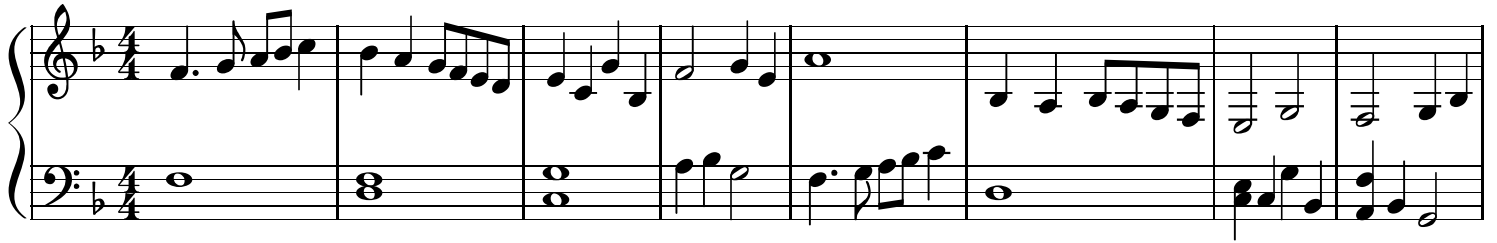

Fantasia 78

Arr. by Stephen Wentworth Arndt

Francesco da Milano

Fantasia 81

Arr. by Stephen Wentworth Arndt
Start with a B \flat below Middle C.

Francesco da Milano

Fantasia 84

Arr. by Stephen Wentworth Arndt

Francesco da Milano

Fantasia 91

Arr. by Stephen Wentworth Arndt

Francesco da Milano

*Mute the Bb with your 3rd finger.

**Mute the B with your 3rd finger.

***Mute the Eb with your 2nd finger.