

Fugues for Alto, Tenor, and Bass Recorders

Stephen Wentworth Arndt

Recorder Fugue 01

Stephen Wentworth Arndt

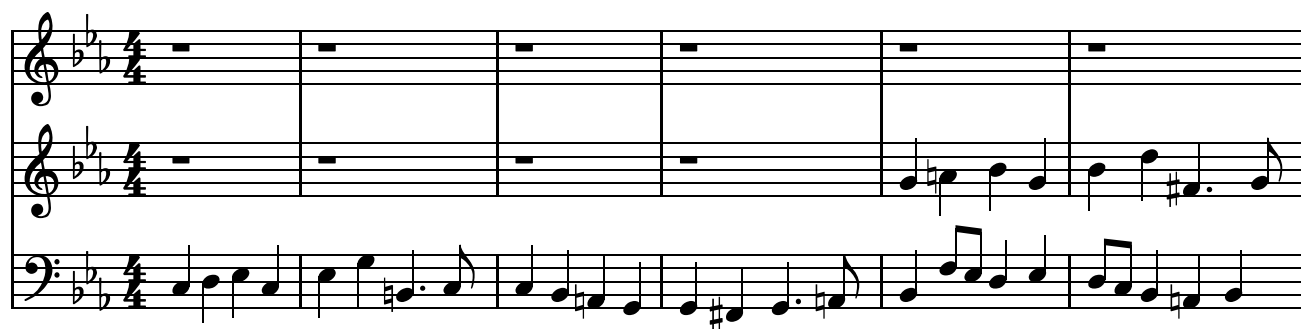

21

26

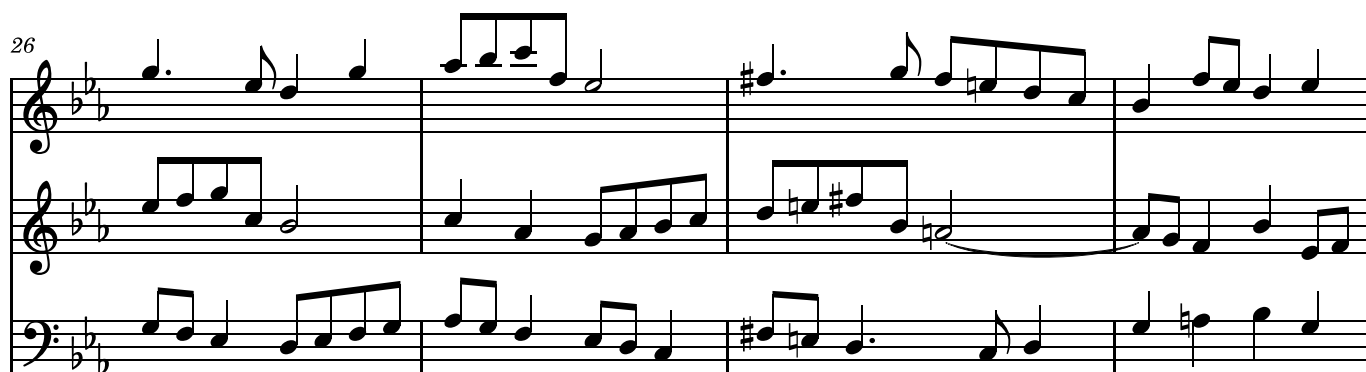

30

35

39

44

Recorder Fugue 02

Stephen Wentworth Arndt

♩ = 76

12

15

18

21

24

27

31

Recorder Fugue 03

Stephen Wentworth Arndt

$\text{♩} = 110$

6

10

14

18

22

26

31

36

40

Recorder Fugue 04

Stephen Wentworth Arndt

$\text{♩} = 90$

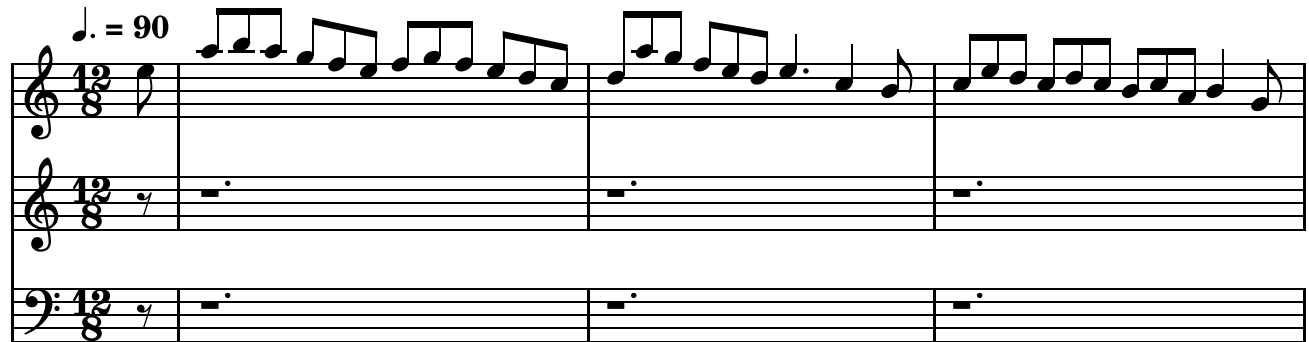

5

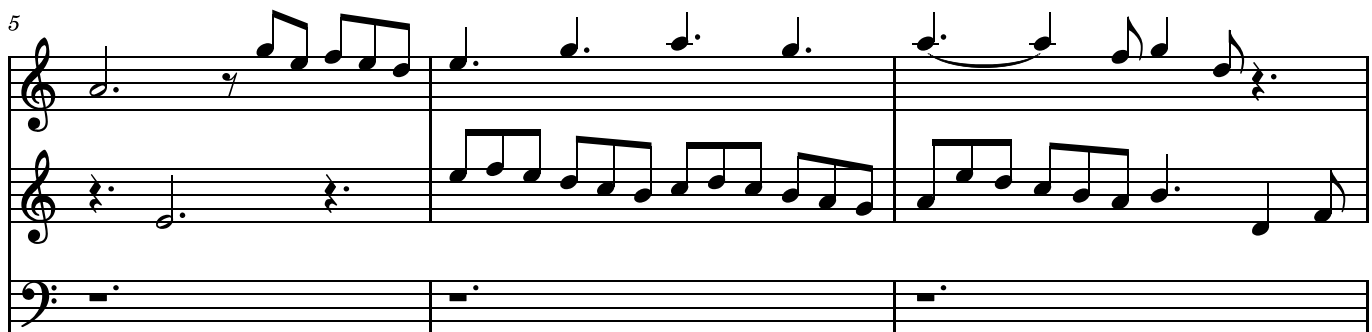

8

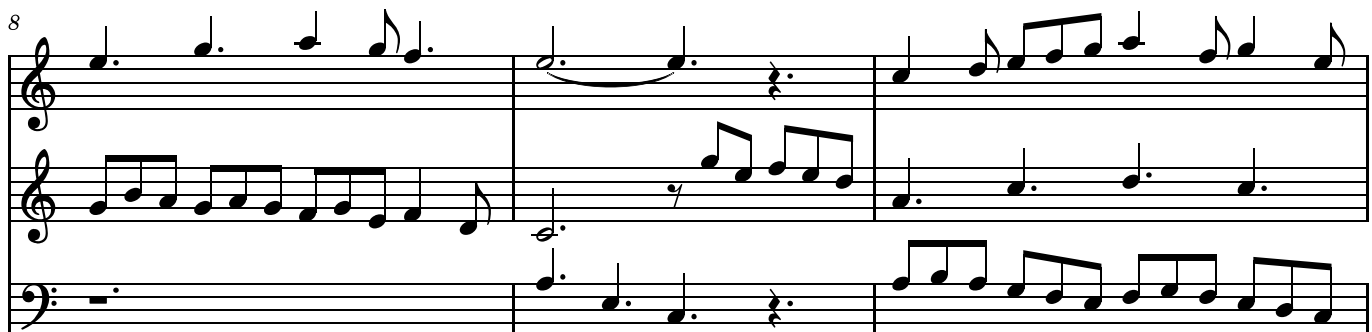

11

14

17

20

23

26

29

31

33

35

38

41

Recorder Fugue 05

Stephen Wentworth Arndt

♩ = 80

5

8

11

14

17

20

23

26

29

33

Recorder Fugue 06

Stephen Wentworth Arndt

$\text{♩} = 75$

9

18

27

36

45

54

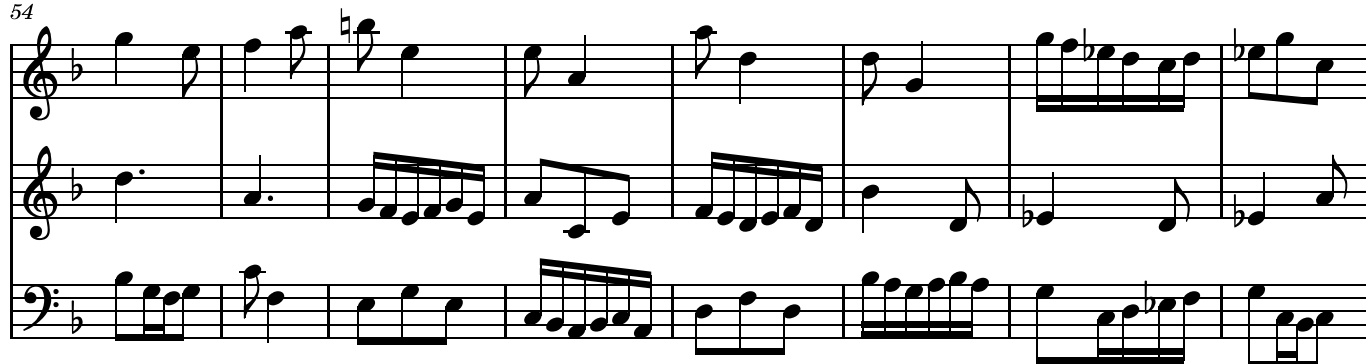

62

Recorder Fugue 07

Stephen Wentworth Arndt

$\text{♩} = 76$

5

8

10

12

15

19

23

26

28

31

35

39

43

47

Recorder Fugue 08

Stephen Wentworth Arndt

$\text{♩} = 100$

18

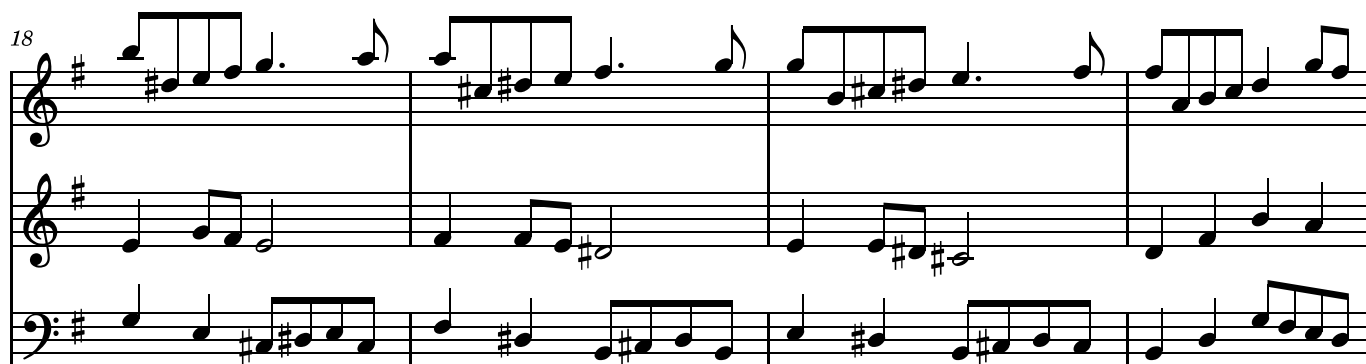

22

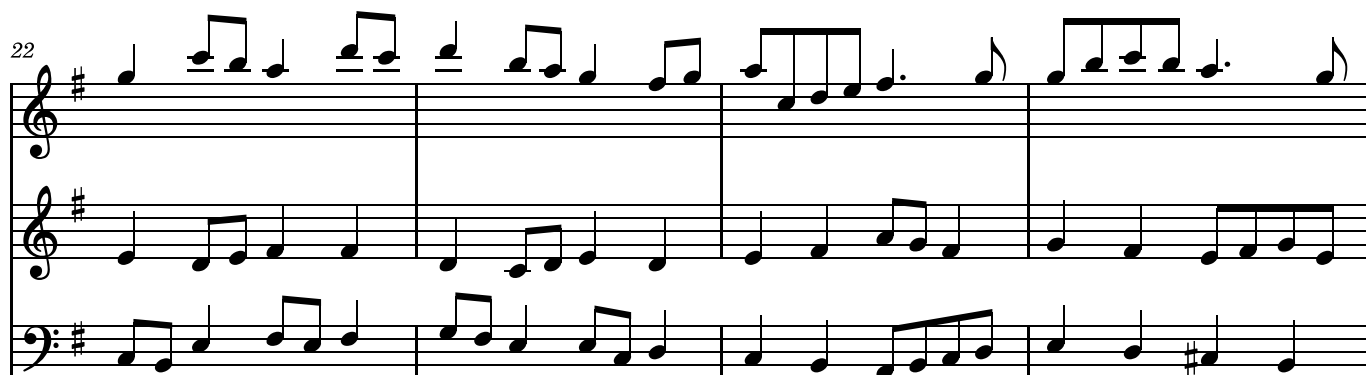

26

31

36

40

Recorder Fugue 09

Stephen Wentworth Arndt

$\text{♩} = 110$

20

25

30

34

39

43

47

Recorder Fugue 10

Stephen Wentworth Arndt

$\text{♩} = 120$

Recorder Fugue 11

Stephen Wentworth Arndt

♩ = 70

4

8

11

14

17

20

23

26

29

32

Recorder Fugue 12

Stephen Wentworth Arndt

$\text{♩} = 116$

8

13

Measures 13-17 of Recorder Fugue 12. The music features a variety of note values and rests, maintaining the fugue's complex texture.

18

Measures 18-21 of Recorder Fugue 12. The final section of this block shows the continuation of the fugue's themes, ending with a final cadence.

22

27

32

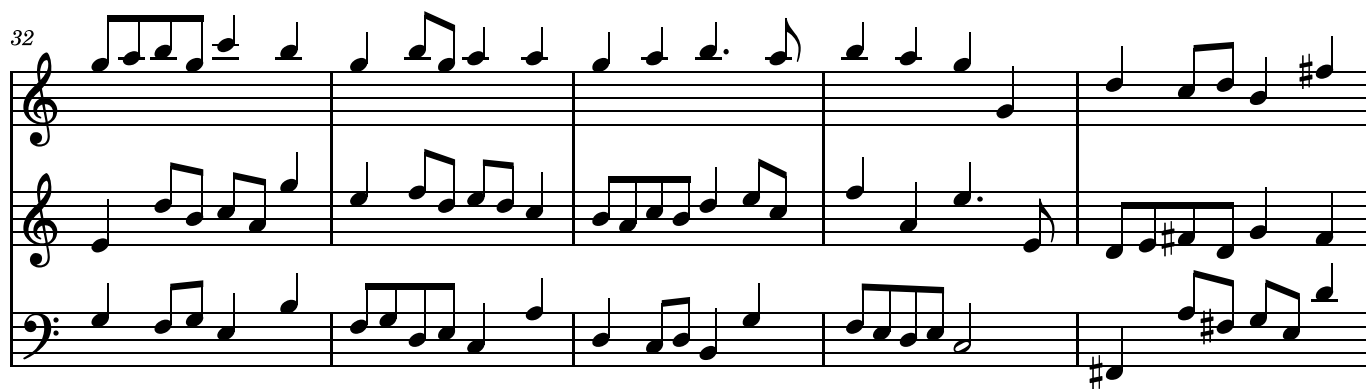

37

42

47

Recorder Fugue 13

Stephen Wentworth Arndt

$\text{♩} = 120$

26

32

38

45

Recorder Fugue 14

Stephen Wentworth Arndt

$\text{♩} = 76$

4

7

10

13

16

19

23

26

29

32

Recorder Fugue 15

Stephen Wentworth Arndt

♩ = 76

14

17

20

23

26

29

Example 29 shows measures 1-3. The notation is as follows:

32

32

35

This block contains measures 35 through 38 of the musical score. Measure 35 features a complex melodic line in the treble clef with many beamed sixteenth notes, while the bass clef has a simple accompaniment of quarter notes. Measures 36 and 37 continue this pattern with similar melodic and harmonic structures. Measure 38 concludes the section with a whole note in the treble and a whole note in the bass, both marked with a fermata.

Recorder Fugue 16

Stephen Wentworth Arndt

♩ = 110

19

24

28

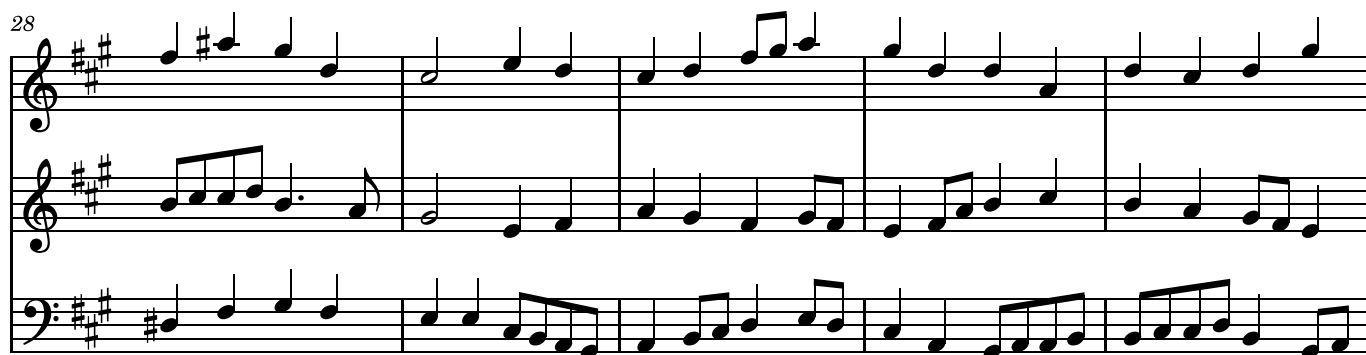

33

38

42

47

Recorder Fugue 17

Stephen Wentworth Arndt

$\text{♩} = 120$

7

11

14

18

22

27

31

35

39

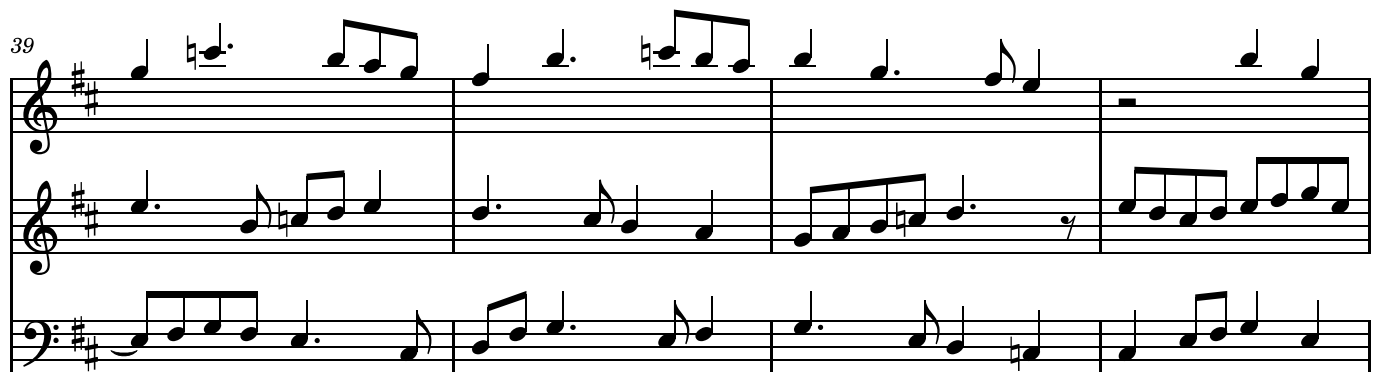

43

48

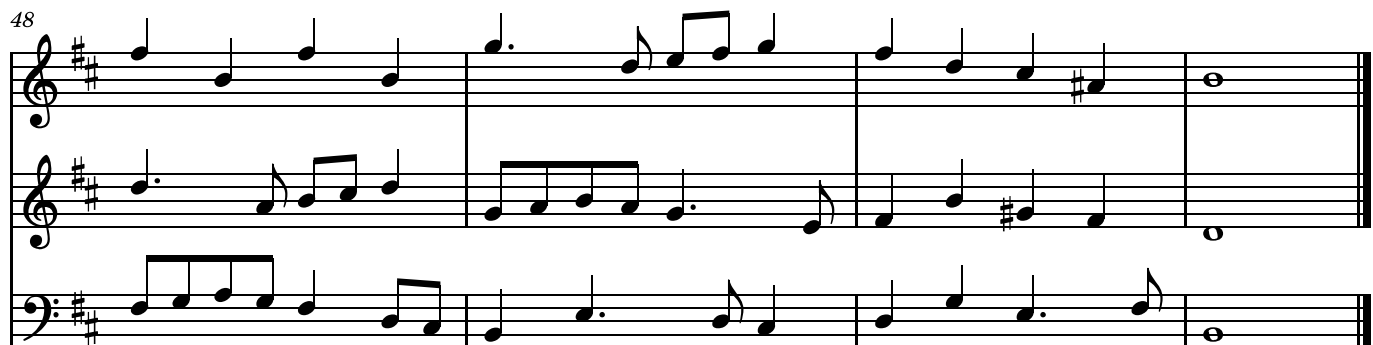

Recorder Fugue 18

Stephen Wentworth Arndt

$\text{♩} = 94$

5

8

11

14

17

20

23

26

29

32

35

Recorder Fugue 19

Stephen Wentworth Arndt

$\text{♩} = 120$

8

14

20

25

29

34

38

43

48

Recorder Fugue 20

Stephen Wentworth Arndt

$\text{♩} = 76$

4

8

11

14

17

20

23

26

29

32
