# Justus cor suum tradet

Arranged by Stephen Wentworth Arndt
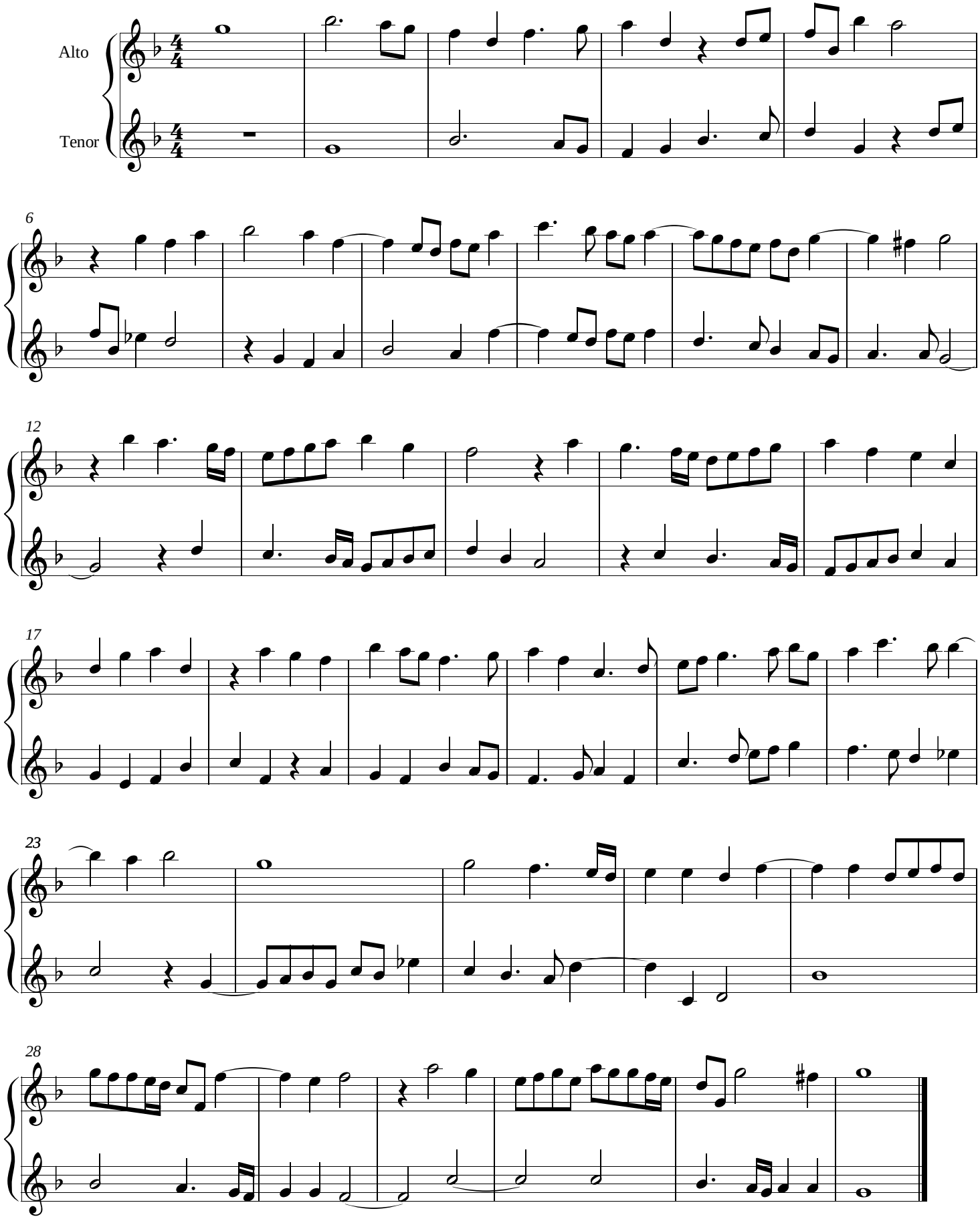
*Orlando di Lasso*