

One-Part Inventions

for Alto Recorder

Stephen Wentworth Arndt

One-Part Inventions Number 01

Stephen Wentworth Arndt

Number 02

Stephen Wentworth Arndt

One-Part Inventions

Number 03

Stephen Wentworth Arndt

One-Part Inventions

Number 04

Stephen Wentworth Arndt

One-Part Inventions

Number 05

Stephen Wentworth Arndt

12/8

1. 2.

2.

1.

One-Part Inventions

Number 06

Stephen Wentworth Arndt

One-Part Inventions

Number 07

Stephen Wentworth Arndt

6

13

18

23

Fine

29

34

40

45

50

D. C.
senza replica

One-Part Inventions

Number 08

Stephen Wentworth Arndt

5 

[illegible]

15

Example 15

20

24

29

One-Part Inventions

Number 09

Stephen Wentworth Arndt

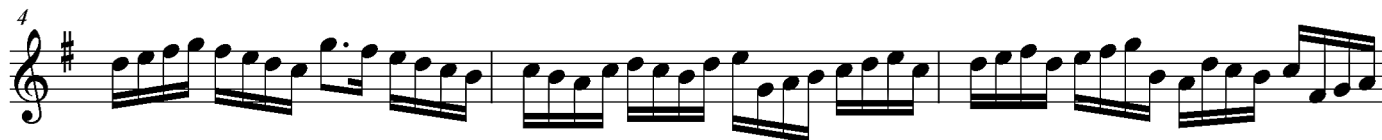

One-Part Inventions

Number 10

Stephen Wentworth Arndt

6

12

18

25

31

37

43

49

One-Part Inventions

Number 11

Stephen Wentworth Arndt

6

11

16

21

26

31

36

41

One-Part Inventions

Number 12

Stephen Wentworth Arndt

One-Part Inventions

Number 13

Stephen Wentworth Arndt

One-Part Inventions

Number 14

Stephen Wentworth Arndt

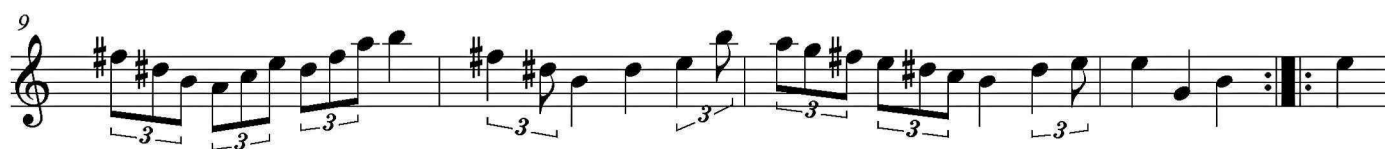

One-Part Inventions

Number 15

Stephen Wentworth Arndt

One-Part Inventions

Number 16

Stephen Wentworth Arndt

One-Part Inventions

No. 18

Stephen Wentworth Arndt

One-Part Inventions

Number 19

Stephen Wentworth Arndt

6

11

17

22

27

31

36

41

47

One-Part Inventions

No. 20

Stephen Wentworth Arndt

8

16

24

32

40

48

56

64

One-Part Invention Number 21

Stephen Wentworth Arndt

