One-Part Inventions
Number 07
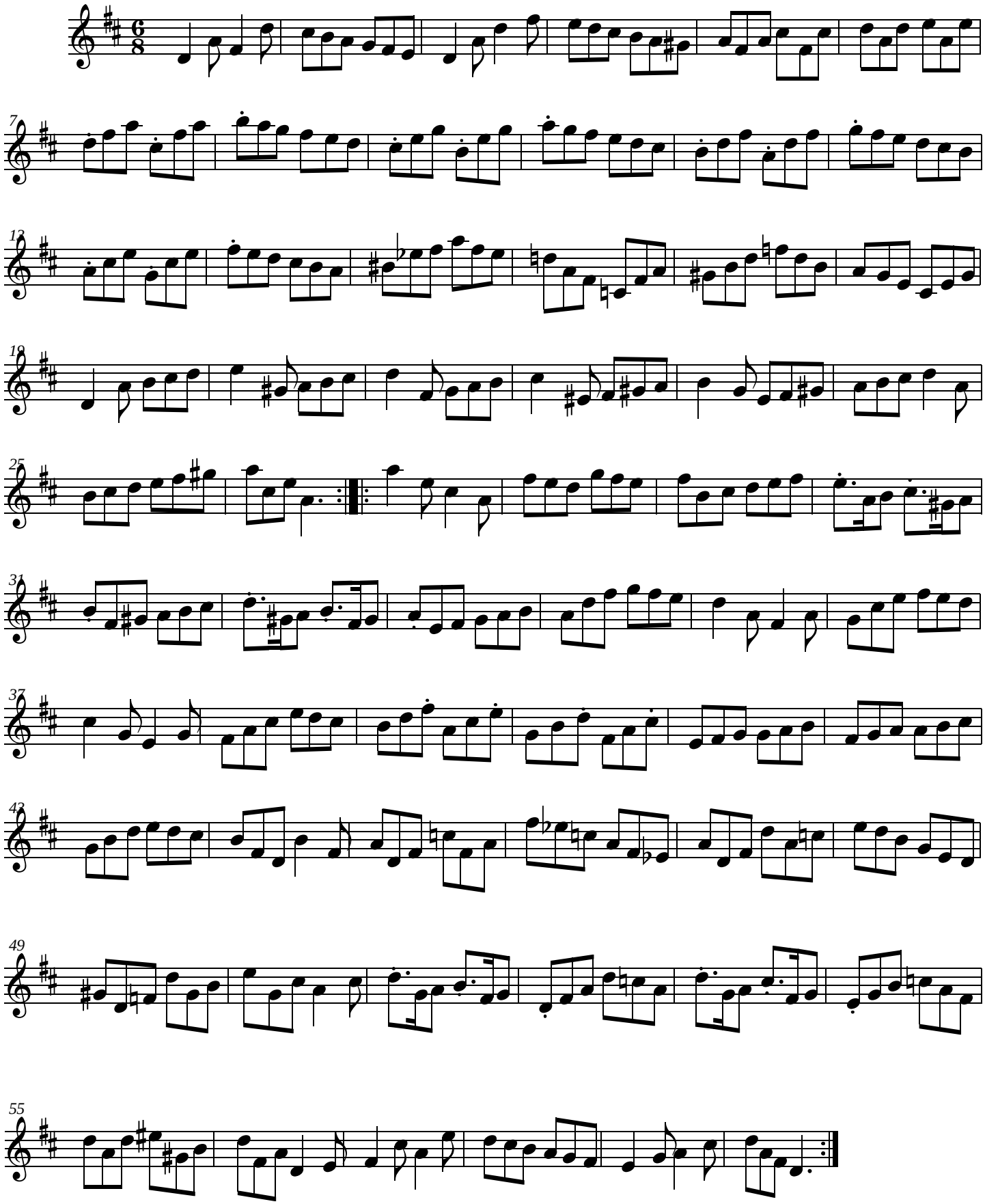
Stephen Wentworth Arndt